MISSISSIPPI BUREAU OF GEOLOGY

ELECTRICAL LOG

Entered 3-7

DATE 5-2-83 FILE NO. 9-1

MISSISSIPPI, UNION COUNTY, Section 8 T 7 S. R 2 E.

Location NE¼ SE¼ SE¼ SW¼

OWNER HIGHWAY 30 WEST WATER ASSOCIATION

CONTRACTOR LAYNE-CENTRAL MEMPHIS, TENN.

LOG INTERVAL 50' TO 1330' DATUM GROUND LEVEL

TO ELEVATION 430' (TOPO)

RUN NO.	1	ENGINEER
DATE	5-2-83	ADDRESS
T.D., CASING	20'	HOLE SIZE 9 3/4"
T.D., LOGGER	1330'	NATURE OF FLUID FEL
T.D. DRILLER	1367'	FLUID LEVEL
RECORDER	M. SMITH	REMARKS BUREAU HAS NO SAMPLES

SPONTANEOUS POTENTIAL millivolts	DEPTHS	RESISTIVITY ohms m²/m
← 25 → MV		SHORT NORMAL AM 16 LONG NORMAL AM 64 ← 10 → Ohm Meters

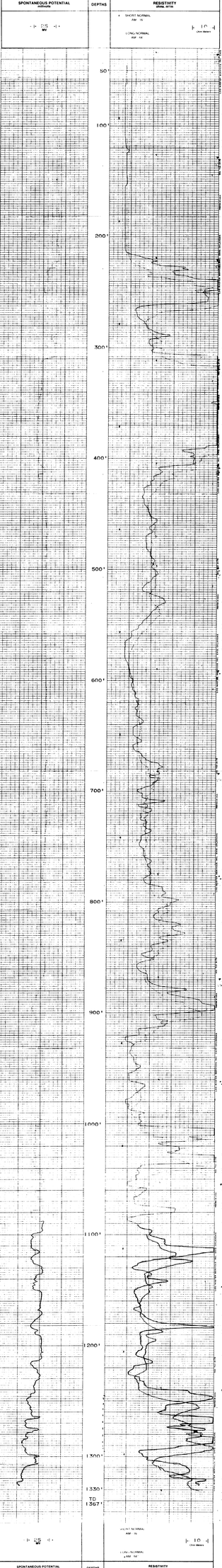

SPONTANEOUS POTENTIAL millivolts	DEPTHS	RESISTIVITY ohms m²/m

DETAIL LOG
5 100