LOG NO. 12	ELECTRIC LOG	TIPPAH CO.
WELL NO. L6	UNITED STATES GEOLOGICAL SURVEY WATER RESOURCES DIVISION GROUND WATER BRANCH JACKSON, MISSISSIPPI	LOCATION
ALTITUDE 629'		NE/4 NE/4 NW/4
DATUM GL		S.30T4S R5E

NAME Mitchell Water Assoc. Test #1

DRILLER Cecil Webb

LOG INTERVAL 10' TO 939'

RUN NO.	1	2	FLUID RESISTIVITY ____ OHMS AT ____ ° F.
DATE	6-3-68		FLUID LEVEL 5 FEET
T.D., CASING	—		NATURE OF FLUID Drlg Mud
T.D., LOGGER	939'		REMARKS:
T.D., DRILLER	939'		

RECORDED BY F.H. Thomson
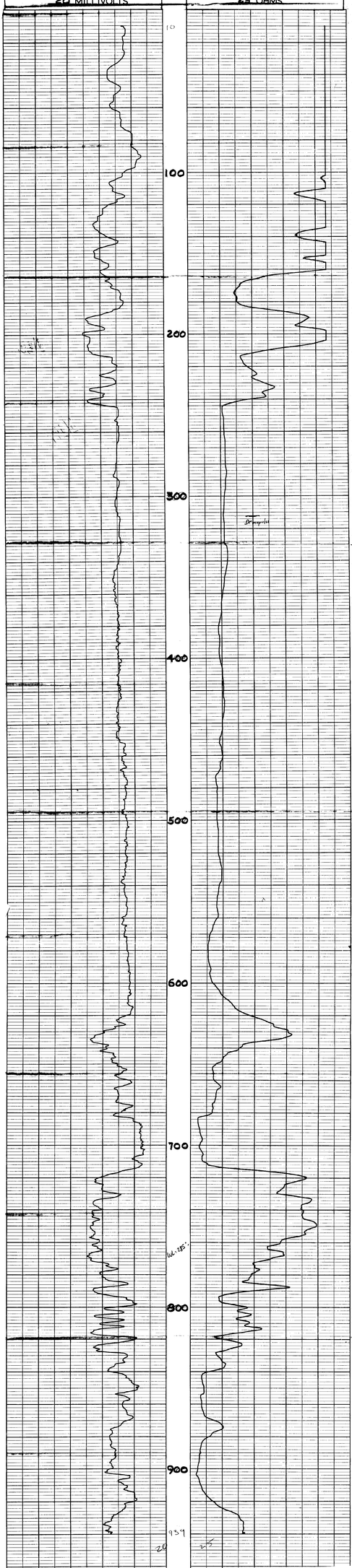
SPONTANEOUS POTENTIAL	RESISTANCE
20 MILLIVOLTS	25 OHMS