LOG NO. 13	ELECTRIC LOG		TATE CO.
WELL NO. E5	UNITED STATES GEOLOGICAL SURVEY WATER RESOURCES DIVISION GROUND WATER BRANCH JACKSON, MISSISSIPPI		LOCATION NW/4 NW/4 SE/4 27 T3S R9W
ALTITUDE 280'			
DATUM GL			
NAME Sarepta Coldwater Water Assoc.			
DRILLER Layne Central - Memphis			
LOG INTERVAL 10' TO 1799'			
RUN NO.	1	2	FLUID RESISTIVITY ____ OHMS AT ____ ° F.
DATE	9-19-64		FLUID LEVEL 0 FEET
T.D.CASING	~		NATURE OF FLUID Poly Mud
T.D.LOGGER	1799'		REMARKS:
T.D.DRILLER	1800'		
RECORDED BY P.E. Grantham			

SPONTANEOUS POTENTIAL 20 MILLIVOLTS
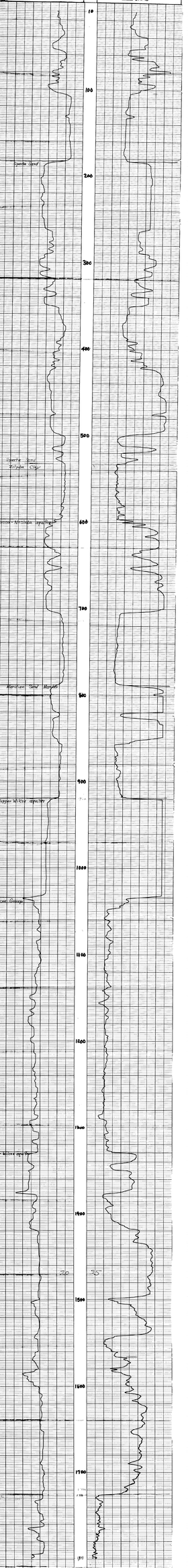
RESISTANCE 25 OHMS