E6 #24
H-22

MISSISSIPPI BUREAU OF GEOLOGY

ELECTRICAL LOG

DATE 8/14/96 FILE NO. H-009

MISSISSIPPI, SMITH COUNTY, Section, 20 T. 3N R. 9E

Location SE/4,NW/4,NE/4,SW/4 32° 04' 58" N, 89° 24' 03" W

OWNER PINEVILLE W.A. #4

CONTRACTOR A-1 DRILLING SERVICE INC.

LOG INTERVAL 10 TO 1178 DATUM G.L.

TO ELEVATION ~~500~~ 459 topo

RUN NO.	1,2,3	
DATE	8/14/96	
T.D., CASING		
T.D., LOGGER	1178	
T.D. DRILLER	1180	

RECORDER J. CRELLIN

ENGINEER FOUCHE AND ASSOC.

ADDRESS

HOLE SIZE

NATURE OF FLUID BENTONITE MUD

FLUID LEVEL G.L.

REMARKS TEST HOLE FOR PUBLIC SUPPLY WELL.
GEOLOGY HAS SAMPLES. LOG DISPLAY IS COMPOSITE OF
3 RUNS. LONG NORMAL NON-FUNCTIONAL ABOVE 744 FT.

SPONTANEOUS POTENTIAL millivolts	DEPTHS	RESISTIVITY ohms, ohm/m
50 MV; 50 CPS GAMMA RAY T/C=2		SHORT NORMAL AM = 16"; LONG NORMAL AM=64"; 25 Ohm-meters

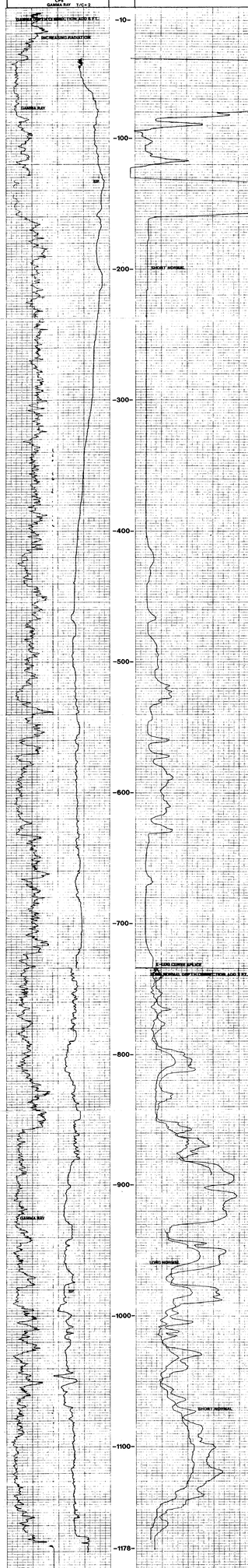

50 MV; 50 CPS GAMMA RAY T/C=2		SHORT NORMAL AM = 16"; LONG NORMAL AM=64"; 25 Ohm-meters
SPONTANEOUS POTENTIAL millivolts	DEPTHS	RESISTIVITY ohms, ohm/m

DETAIL LOG
5" = 100'