SERIAL NO. 38
Run no. ONE
Date: 9/18/62 Time:
Recorded by P. GRANTHAM
Fluid in hole: DRLG. MUD
Fluid level, below datum 6'
Fluid resistivity 13.5 at 84 °F
Fluid density ____ pounds/gal.
Fluid viscosity ____ sec. ____ °F
Remarks

ELECTRIC LOG

UNITED STATES GEOLOGICAL SURVEY
WATER RESOURCES DIVISION
GROUND WATER BRANCH
JACKSON, MISSISSIPPI

OWNER SIMPSON CTY. Bd. OF SUPERS. ADDRESS MAGEE
DRILLER LAYNE CENTRAL ADDRESS JACKSON
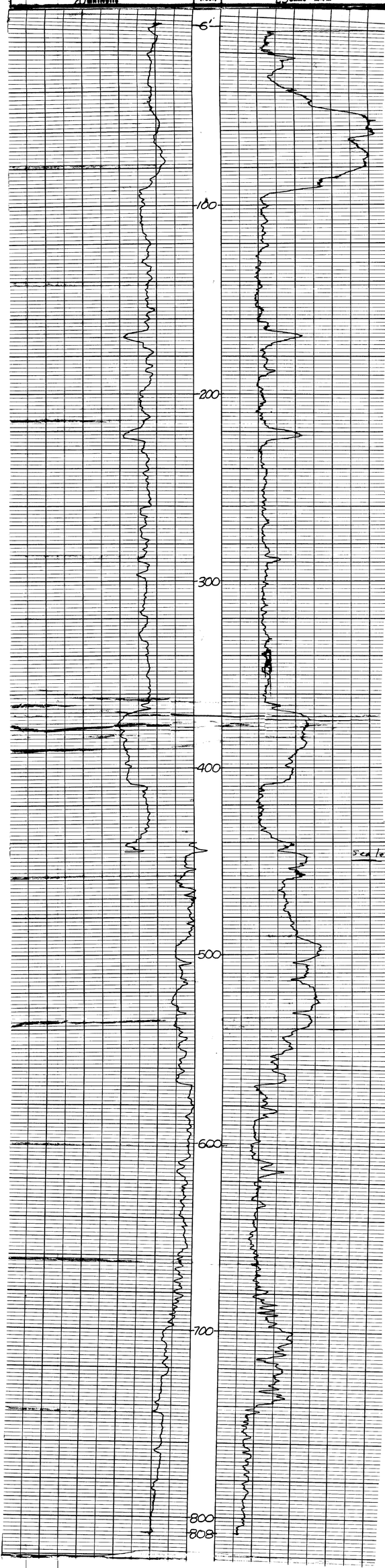
WELL NO. K-2
County: SIMPSON
Location no.
Location: NW¼ NW¼ SEC. 17 TIN R5E
State: MISS.
Datum: L.S.D.
Altitude of datum: 460
Depth, hole: 811 dia:
Depth, casing: — dia:
Log begins 6' ft, ends
Depth scale: 20 ft/ IN