Electrical Log

BUREAU OF GEOLOGY

Elog # 267

COMPANY: JACK D. GUESS

OWNER: STROUD RIVER CAMP

COUNTY: SIMPSON STATE: MISSISSIPPI

SEC. 33 T. 1S. R. 3E FILE NO. H13

LOCATION: NE/4, SW/4, SE/4, SW/4

ELEVATION: 240' (Topo) DATUM: Ground Level

ENGINEER:

ADDRESS:

DATE	6-19-81		
RUN NO	1		
DEPTH DRILLER	175'		
DEPTH - LOGGER	175'		
BOTTOM READING	172'		
TOP READING	10'		
CASING - DRILLER			
CASING - LOGGER	@	@	@
BIT SIZE	5 7/8"		
TYPE FLUID IN HOLE	Gel		
TIME SINCE CIRC	30 min.		
RECORDED BY	C. Smith		
WITNESSED BY	J. Grimn		

REMARKS.
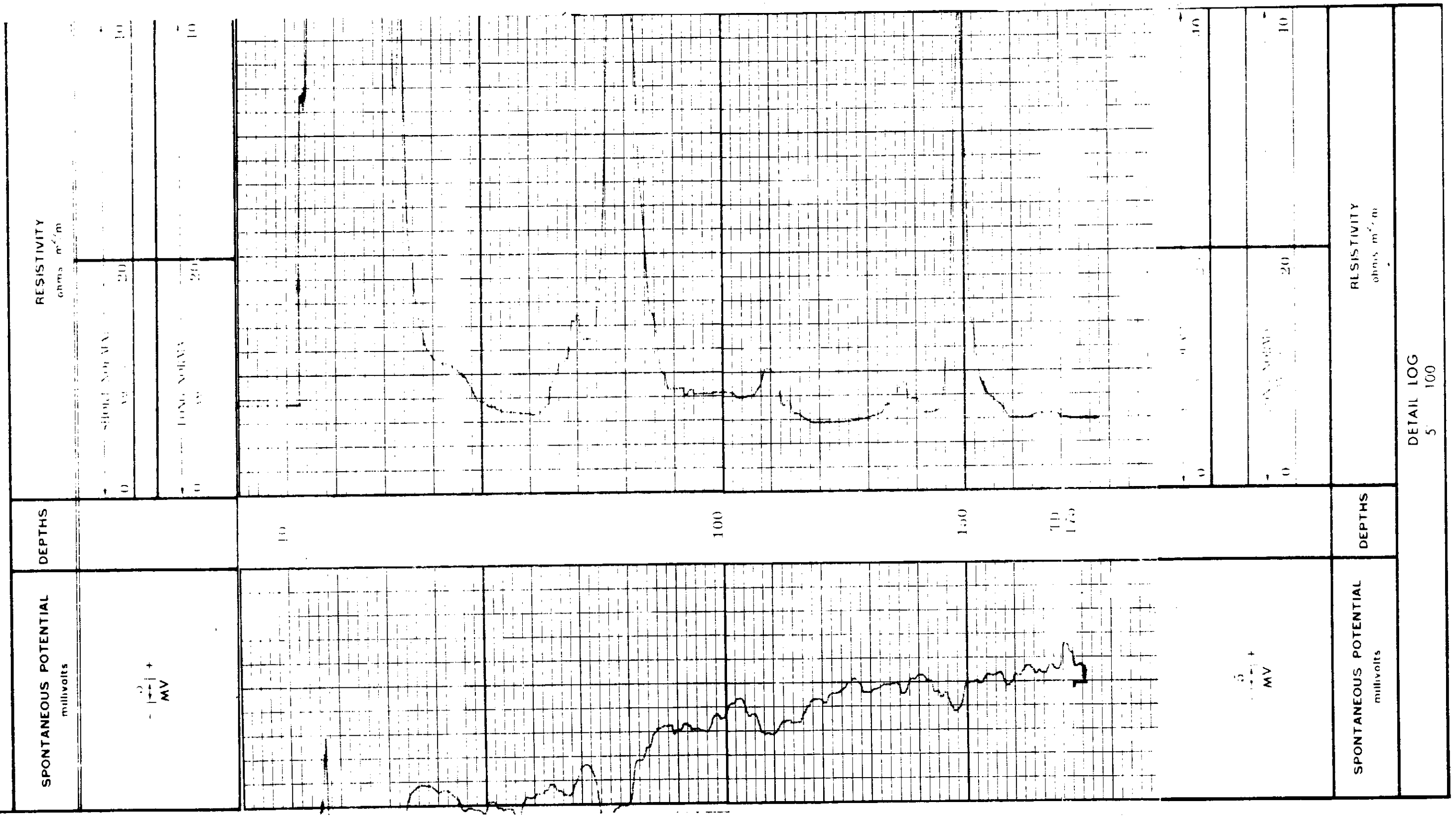
Fold Line