Elev# 532

MISSISSIPPI BUREAU OF GEOLOGY

ELECTRICAL LOG

DATE 10-16-1951 FILE NO. K175 ~~K68~~

MISSISSIPPI, FRANKLIN COUNTY, Section, 12 T. 5N R. 1E

Location NE/4,NW/4,SE/4,NE/4

OWNER TOWN OF FLOWOOD WELL #2

CONTRACTOR BRUNE DRILLING SERVICE

LOG INTERVAL 40' TO 310' DATUM [illegible] ABOVE G.L.

TO ELEVATION [illegible] (TOPO)

RUN NO.	1	
DATE	10-1[illegible]-51	
T.D., CASING	–	
T.D., LOGGER	310'	
T.D. DRILLER	310'	
RECORDER	H. JOHNSON W. HICKS	

ENGINEER

ADDRESS

HOLE SIZE 7 7/8"

NATURE OF FLUID SALT

FLUID LEVEL SURFACE

REMARKS BUREAU HAS NO SAMPLES

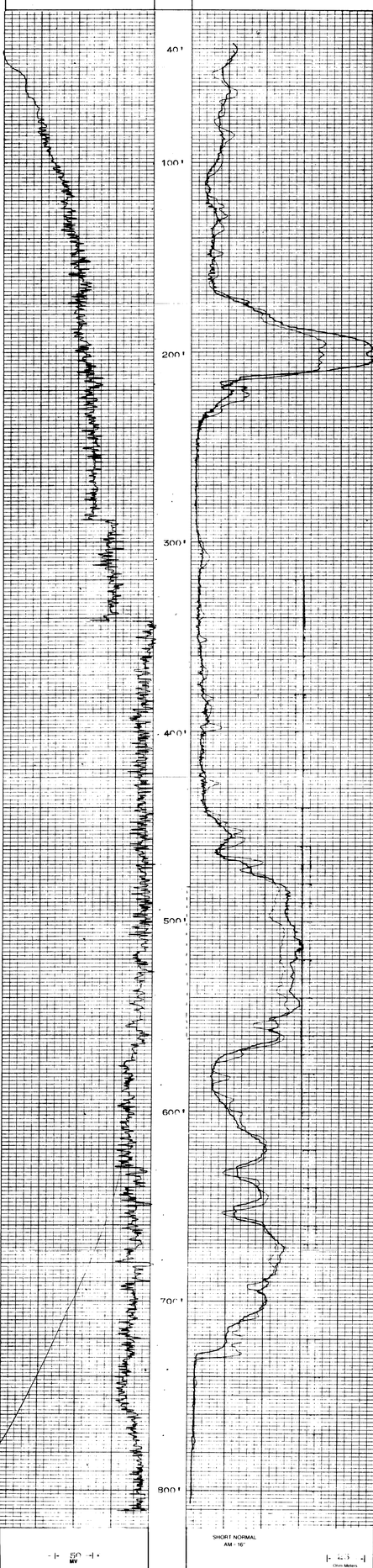

DETAIL LOG
5" - 100'