Electrical Log

BUREAU OF GEOLOGY

#29 31

COMPANY: LAYNE CENTRAL
OWNER: TOWN of SLEDGE
COUNTY: QUITMAN **STATE:** MISSISSIPPI

SEC. 35 **T.** 7S **R.** 10W H67
FILE NO. ~~A-5~~

LOCATION: SE 1/4, SE 1/4, NW 1/4

ELEVATION: 168'(TOPO) **DATUM:** Ground Level

ENGINEER:
ADDRESS:

DATE	11-5-85		
RUN NO	3		
DEPTH-DRILLER	1500'		
DEPTH - LOGGER	1490'		
BOTTOM READING	1490'		
TOP READING	1340'		
CASING - DRILLER			
CASING - LOGGER	@	@	@
BIT SIZE	9 7/8		
TYPE FLUID IN HOLE	Gel		
TIME SINCE CIRC.	30 min.		
RECORDED BY	B. Alsobrooks		
WITNESSED BY			

REMARKS: Bureau has no samples.
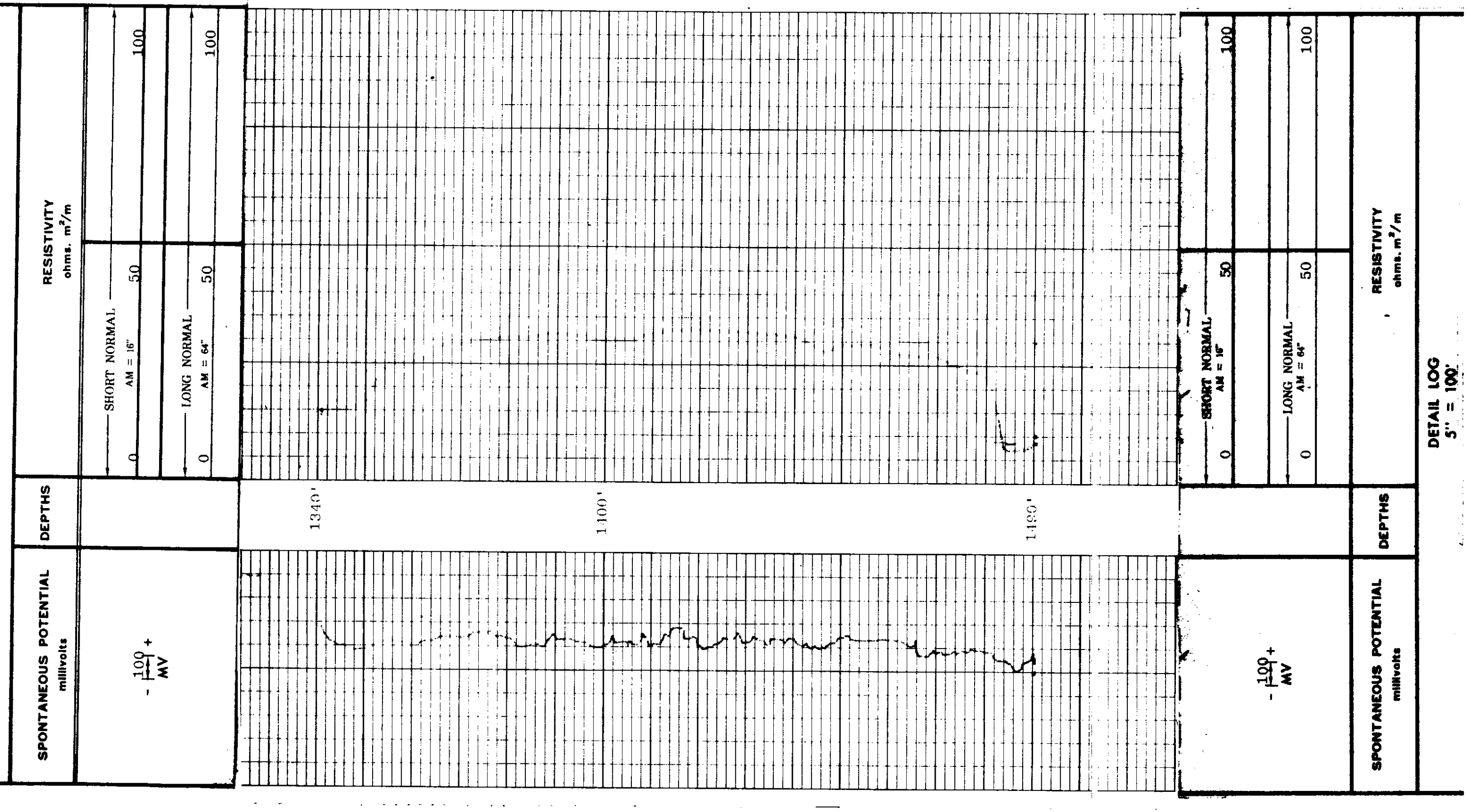
Fold Line