Electrical Log

BUREAU OF GEOLOGY

COMPANY: T. M. PARKS
OWNER: TOWN OF HOULKA (WASHINGTON SETTELMENT)
COUNTY: PONTOTOC **STATE:** MISSISSIPPI

SEC. 29 **T.** 11S **R.** 2E **FILE NO.** K-1

LOCATION: SW/4, NW/4, NW/4
ELEVATION: 362' (Topo) **DATUM:** Ground Level

ENGINEER:
ADDRESS:
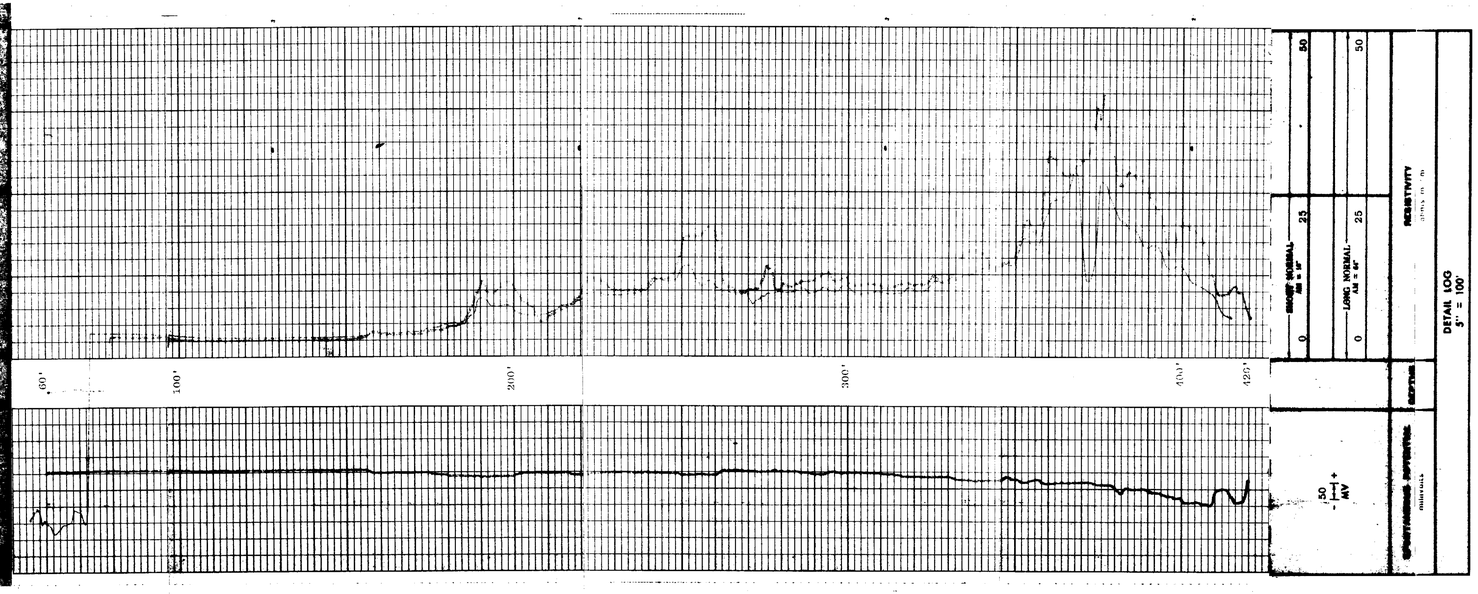
DATE	3/5/57		
RUN NO.	4		
DEPTH-DRILLER	420'		
DEPTH-LOGGER	420'		
BOTTOM READING	420'		
TOP READING	60'		
CASING-DRILLER			
CASING-LOGGER	●	●	●
BIT SIZE	6 3/4"		
TYPE FLUID IN HOLE	Gel		
TIME SINCE CIRC.	1 hr.		
RECORDED BY	M. Alsobrook		
WITNESSED BY	T. M. Parks		
REMARKS: