MISSISSIPPI GEOLOGICAL SURVEY

NELTRONIC
ELECTRICAL LOG

#48

DATE 2-23-78 FILE NO. D6 D 96

MISSISSIPPI, PONTOTOC COUNTY, Section, 26 T. 8S, R. 4E,

Location NE/4 NE/4 NE/4

OWNER TOWN OF SHERMAN T.H.#1 FOR WELL #2

CONTRACTOR LAYNE CENTRAL COMPANY

LOG INTERVAL 25' TO 862' DATUM GROUND LEVEL

TO ELEVATION 380' (TOPO)

RUN NO.	3	
DATE	2-22-78	
T.D., CASING	25'	
T.D., LOGGER	862'	
T.D., DRILLER	863'	

RECORDER DANNY HARRELSON

ENGINEER J.S. LAWSON

ADDRESS TUPELO, MS.

HOLE SIZE 9 7/8"

NATURE OF FLUID GEL

FLUID LEVEL GROUND LEVEL
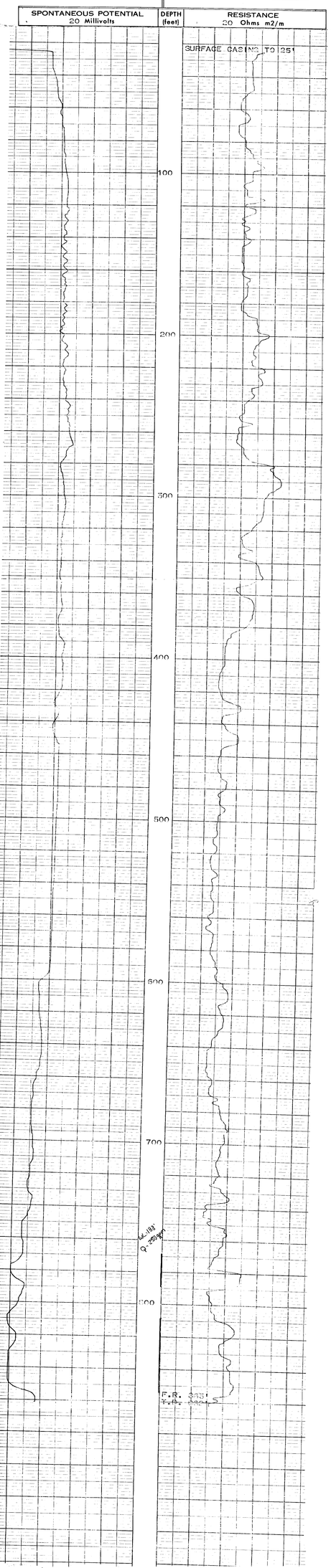
REMARKS SURVEY HAS SAMPLES.
SURFACE CASING TO 25'.