LOG NO. 40	ELECTRIC LOG	PONTOTOC COUNTY
WELL NO. D55	UNITED STATES GEOLOGICAL SURVEY	LOCATION
ALTITUDE 355' TOPO	WATER RESOURCES DIVISION	NW1/4, NE1/4, SW1/4
DATUM G.L.	~~GROUND WATER BRANCH~~	S 25 T 8S R 4E
	JACKSON, MISSISSIPPI	

NAME TOWN OF SHERMAN

DRILLER T.M. PARKS, HOULKA, MISS. , ENGINEER, LAWSON AND LAWSON, TUPELO, MISS.

LOG INTERVAL 43' TO 826'

RUN NO.	1	2
DATE	1-17-74	
T.D.,CASING	NONE	
T.D.,LOGGER	826'	
T.D.,DRILLER	828'	

FLUID RESISTIVITY ____ OHMS AT ____ ° F.

FLUID LEVEL 42 FEET

NATURE OF FLUID NATURAL MUD

REMARKS:

RECORDED BY BILL OAKLEY

SPONTANEOUS POTENTIAL 10 MILLIVOLTS
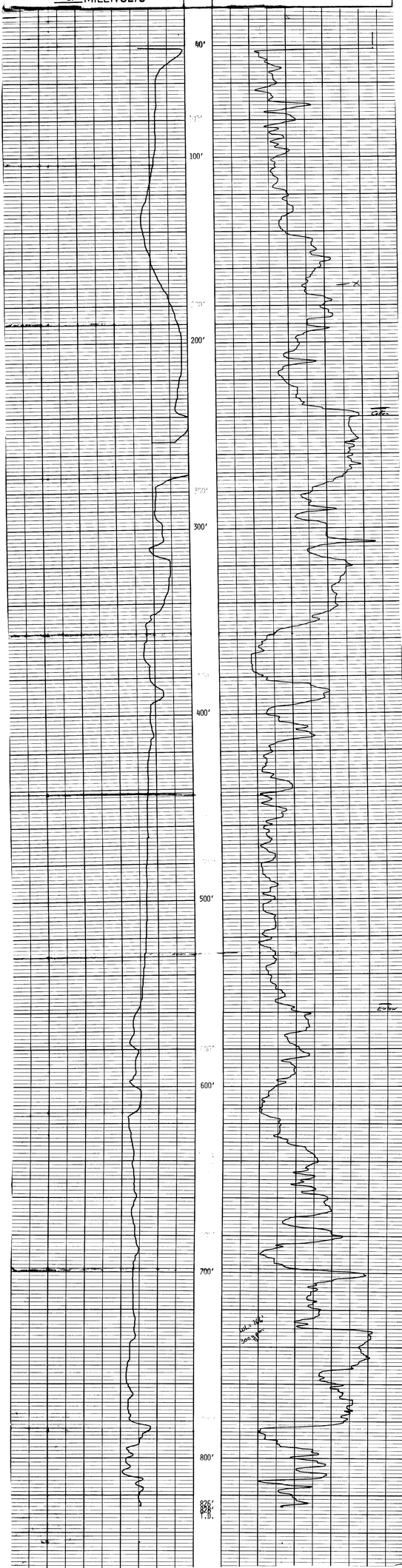
RESISTANCE 10 OHMS