LOG NO. 19 WELL NO. A13 ALTITUDE 400 DATUM LSD	ELECTRIC LOG UNITED STATES GEOLOGICAL SURVEY WATER RESOURCES DIVISION GROUND WATER BRANCH JACKSON, MISSISSIPPI	PONTOTOC CO. LOCATION NW/4 SW/4 NE/4 S.31 T.9S R.1E

NAME TOCCOPOLA WATER ASSN.

DRILLER LAYNE CENTRAL

LOG INTERVAL 20' TO 1691'

RUN NO.	1	2	FLUID RESISTIVITY 9.5 OHMS AT 70 ° F.
DATE	11-17-69		FLUID LEVEL 0 FEET
T.D.,CASING			NATURE OF FLUID Commercial Mud
T.D.,LOGGER	1691'		REMARKS:
T.D.,DRILLER	1701'		
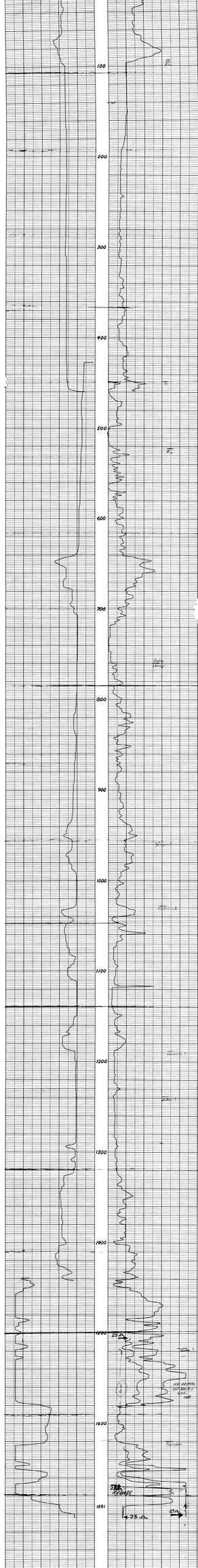
RECORDED BY P. E. GRANTHAM