Electrical Log

BUREAU OF GEOLOGY

#222 D-194

COMPANY: ALSAY, INC.
OWNER: CITY OF McCOMB
COUNTY: PIKE **STATE:** MISSISSIPPI

SEC. 12 **T.** 3N **R.** 7W E **FILE NO.** D-11

LOCATION: SE/4, NE/4, NE/4

ELEVATION: 395' (Topo) **DATUM:** Ground Level

ENGINEER:
ADDRESS:

DATE	1/21/86		
RUN NO	1		
DEPTH-DRILLER	800'		
DEPTH - LOGGER	792'		
BOTTOM READING	792'		
TOP READING	10'		
CASING - DRILLER			
CASING - LOGGER	@	@	@
BIT SIZE	9 7/8"		
TYPE FLUID IN HOLE	Gel		
TIME SINCE CIRC.	1 Hr.		
RECORDED BY	2 Alsobrooks		
WITNESSED BY	Driller		

REMARKS: Bureau has no samples.

GAMMA LOG
0----------125----------250
(Increasing Radiation)

RESISTIVITY ohms m²/m
SHORT NORMAL AM = 16"
LONG NORMAL AM = 64"

DEPTHS
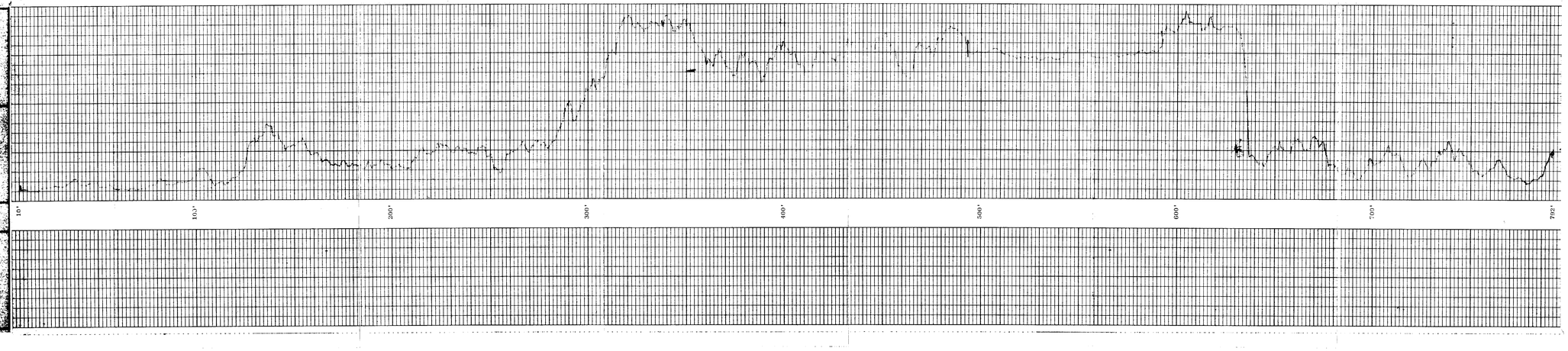
SPONTANEOUS POTENTIAL millivolts
+ MV -