LOG NO. 85	ELECTRIC LOG UNITED STATES GEOLOGICAL SURVEY WATER RESOURCES DIVISION GROUND WATER BRANCH JACKSON, MISSISSIPPI	PERRY CO.
WELL NO. H9		LOCATION
ALTITUDE 190'		SW/4 NE/4 NE/4
DATUM GL		S30 T3N R10W

NAME Town of New Augusta - New Augusta

DRILLER Grimer Drlg Ser, Inc - Columbia

LOG INTERVAL 4' TO 1130'

RUN NO.	1	2
DATE	5-2-68	
T.D, CASING	~	
T.D, LOGGER	1130'	
T.D, DRILLER		

FLUID RESISTIVITY ___ OHMS AT ___ ° F.

FLUID LEVEL 0 FEET

NATURE OF FLUID ___

REMARKS:

RECORDED BY P.E. Grantham

SPONTANEOUS POTENTIAL
20 MILLIVOLTS
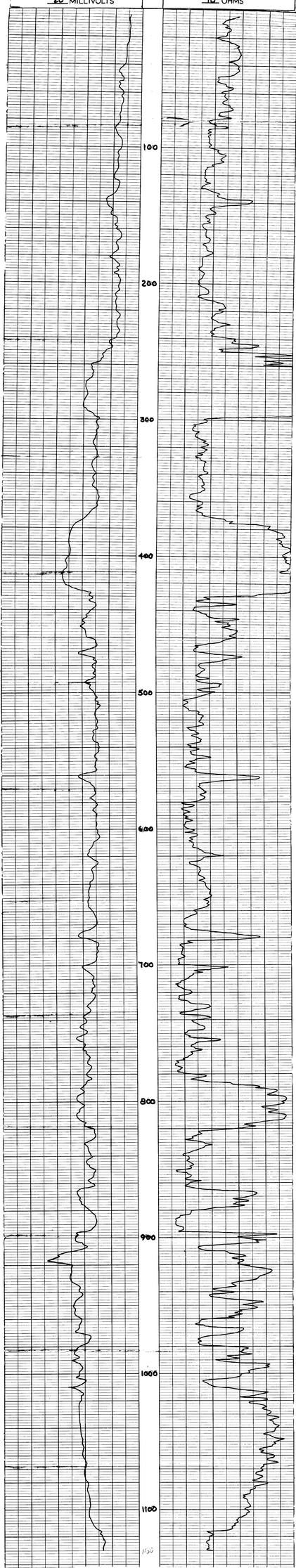
RESISTANCE
10 OHMS