GRINER DRILLING SERVICE INC
COLUMBIA, MISSISSIPPI
(601) 736-6347

E43
F29

SP,16,& 64

Log # 176

COMPANY: GRINER DRILLING SER.
WELL: ARLINGTON COMMUNITY WATER ASSN
FIELD: HINTONVILLE WELL# 2

LOCATION: SECTION: 23 TOWNSHIP: 4 NORTH RANGE: 10 WEST
LOCATION: Perry Co.

PERM. DATUM:
ELEVATION: 273 FT.
LOG MEASURED FROM: ROTARY LEVEL

DATE:	03 DEC. 1991	
RUN NUMBER:	ONE	
DRILLER:		
DEPTH at BIT DIA.	842 FT.	
DEPTH at BIT DIA.		
CASING DPTH/SIZE		
CASING DPTH/SIZE		
LOGGER:		
DEPTH	830 FT.	
CASING DEPTH		
SP LOG INTERVAL	830 FT.	
SP LOG INTERVAL	50 FT.	
DRILLING FLUID IN HOLE	WATER BASED	
MAX. TEMP.		
SAMPLE SOURCE	MUD PIT	
MUD LVL/CIRC.	SURFACE	
TIME SINCE CIRC/STOP.		
RECORDED BY:	MIKE GRINER	
OBSERVER:	JERRY BEACH	

TOOL TYPE	SP,16,& 64
MODEL TYPE / S/N	SP,16,& 64
LOGGING DIRECTION	OUT / IN
SAMPLE DEPTH/FILTER/SAMPLE INTERVAL	
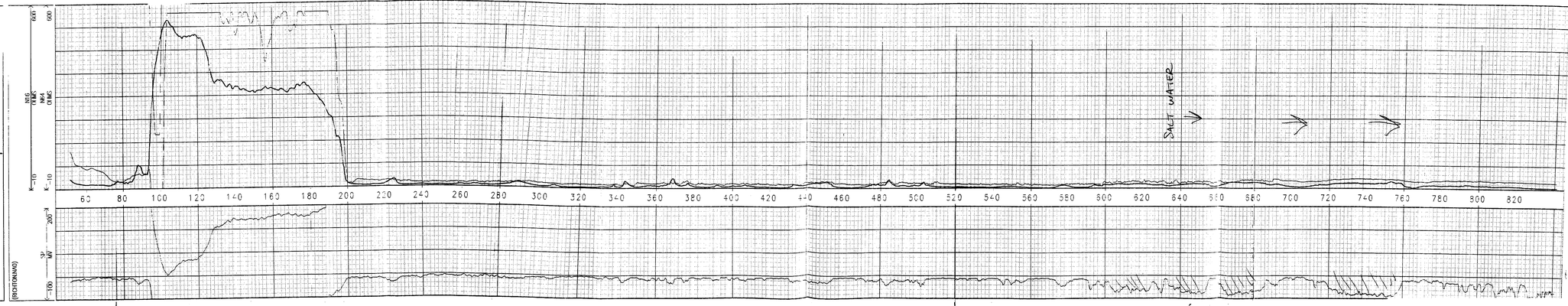
COMMENTS: