LOG NO. 81	ELECTRIC LOG	PERRY CO.
WELL NO. C15	UNITED STATES GEOLOGICAL SURVEY WATER RESOURCES DIVISION GROUND WATER BRANCH JACKSON, MISSISSIPPI	LOCATION
ALTITUDE 240'		SW/4 NW/4 NE/4
DATUM LSD		S26 T5N R9W

NAME Brewer Water Assoc. – Brewer

DRILLER Dean Griner – Columbia

LOG INTERVAL 10' TO 950'

RUN NO.	1	2
DATE	1-5-67	
T.D., CASING	–	
T.D., LOGGER	950'	
T.D., DRILLER	1030'	

FLUID RESISTIVITY – OHMS AT – ° F.

FLUID LEVEL 0 FEET

NATURE OF FLUID Drlg Mud

REMARKS: Test hole

RECORDED BY P. E. Grantham

SPONTANEOUS POTENTIAL 20 MILLIVOLTS
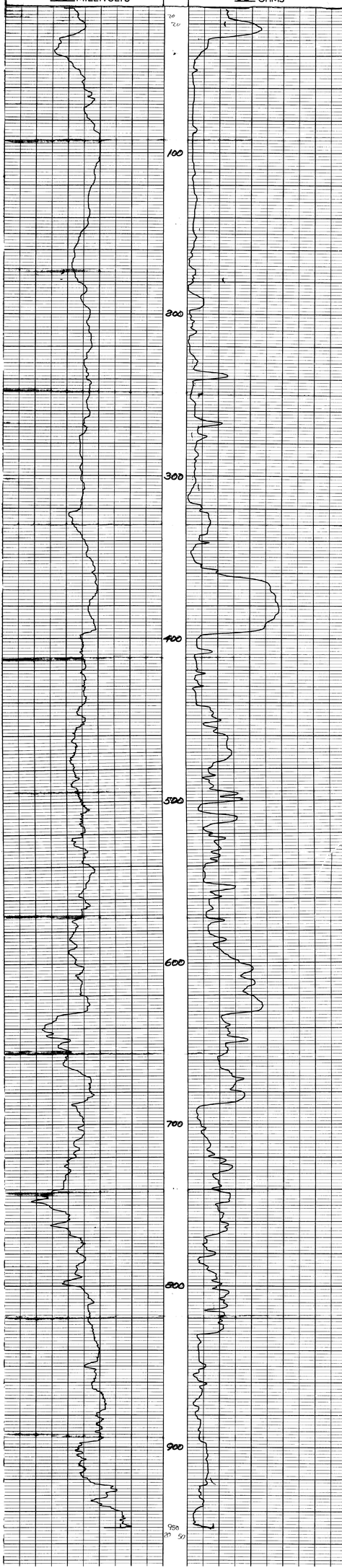
RESISTANCE 50 OHMS