LOG NO. 50 WELL NO. F24 ALTITUDE 330' DATUM GL	ELECTRIC LOG UNITED STATES GEOLOGICAL SURVEY WATER RESOURCES DIVISION GROUND WATER BRANCH JACKSON, MISSISSIPPI	OKTIBBEHA LOCATION SW/4 SE/4 SW/4 S31 T18N R13E

NAME Bradley Water Assoc.

DRILLER Herndon-Homan Drlg Co.

LOG INTERVAL 810' TO 1834'

RUN NO.	1	2
DATE	11-14-68	
T.D.,CASING	810'	
T.D.,LOGGER	1834'	
T.D.,DRILLER	1834'	

FLUID RESISTIVITY ____ OHMS AT ____ ° F.

FLUID LEVEL ____ FEET

NATURE OF FLUID ____

REMARKS:

RECORDED BY P. E. Gantham
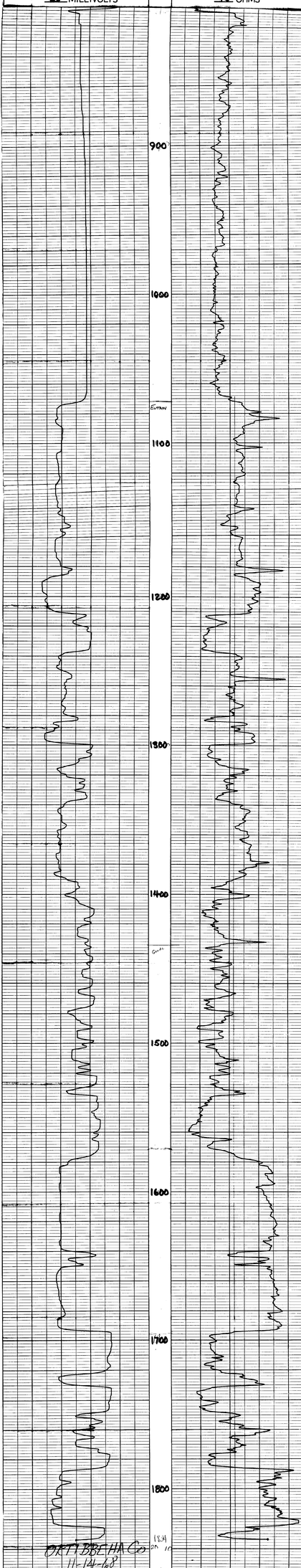
SPONTANEOUS POTENTIAL		RESISTANCE
20 MILLIVOLTS		10 OHMS