SERIAL NO. 24
Run no. 1
Date: 2-8-60 time: 2 P.M.
Recorded by B.E. Ellison
Fluid in hole: Natural
Fluid level, below datum:
Fluid resistivity ___ at ___ °F
Fluid density ___ pounds/gal.
Fluid viscosity ___ sec. ___ °F
Remarks

ELECTRIC LOG

UNITED STATES GEOLOGICAL SURVEY
WATER RESOURCES DIVISION
GROUND WATER BRANCH
JACKSON, MISSISSIPPI

OWNER ___ ADDRESS ___
DRILLER Herman Echols ADDRESS Starkville
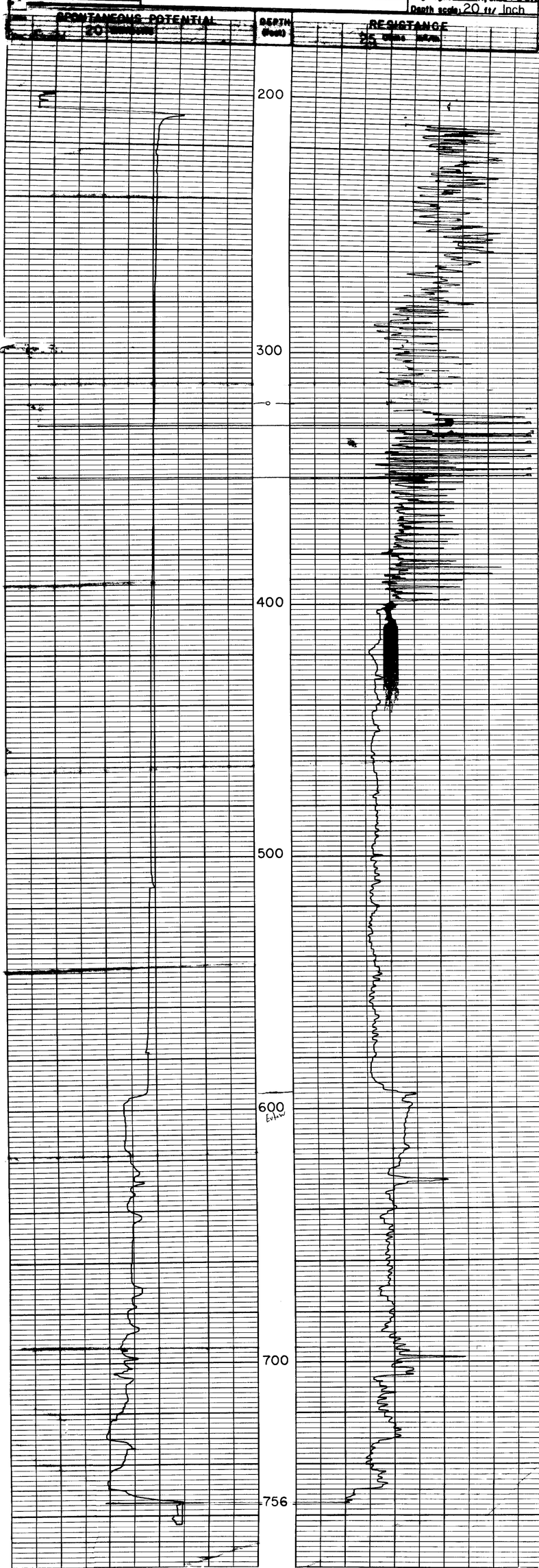
WELL NO. C17
County: OKTIBBEHA
Location no.
Location: NE SW Sec. 24 T. 19 N. R. 14 E.
State: Miss.
Datum: Land Surface
Altitude of datum: 320
Depth, hole: 756 dia: 4"
Depth, casing: 210 dia: 4"
Log begins 210 ft, ends 756 ft
Depth scale: 20 ft/ Inch