MISSISSIPPI GEOLOGICAL SURVEY

NELTRONIC
ELECTRICAL LOG

DATE 5-16-1980 FILE NO. A4

MISSISSIPPI, OKTIBBEHA COUNTY, Section, 8 T. 19N R. 12E

Location SW/4, SE/4, NW/4

OWNER DOUBLE SPRINGS WATER ASSOCIATION WELL #2

CONTRACTOR HERNDON WELL & SUPPLY, INC.

LOG INTERVAL 1550' TO 2022' DATUM GROUND LEVEL

~~1550' TO 2178'~~ ELEVATION 500' (TOPO)

RUN NO.	1	2
DATE	5-16-80	5-20-80
T.D., CASING	1550'	1550'
T.D., LOGGER	2022'	2178'
T.D., DRILLER	2022'	2178'

RECORDER HOWARD JOHNSON

ENGINEER ROBERT CALBERT

ADDRESS WESTPOINT MS.

HOLE SIZE 10"

NATURE OF FLUID GEL

FLUID LEVEL
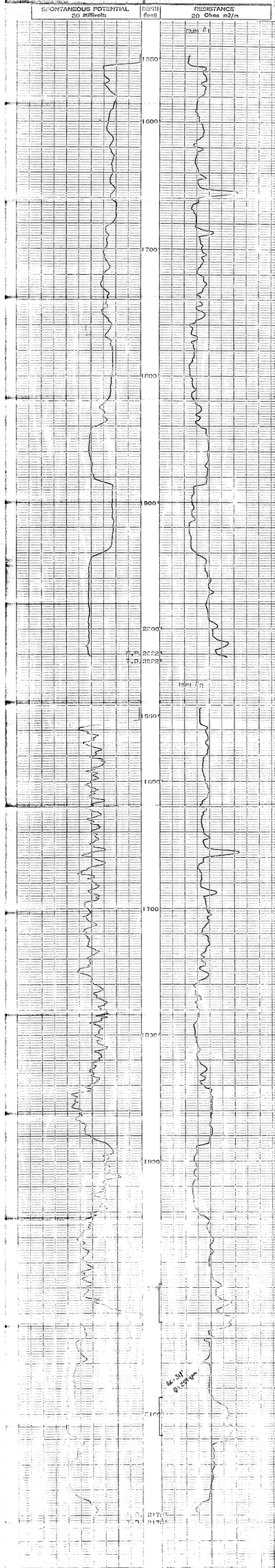
REMARKS SURVEY HAS SAMPLES ORIGINALY LOGGED ON 5-16-80 RELOGGED ON 5-20-80