LOG NO. 21
WELL NO. G3
ALTITUDE
DATUM GL

ELECTRIC LOG

UNITED STATES GEOLOGICAL SURVEY
WATER RESOURCES DIVISION
GROUND WATER BRANCH
JACKSON, MISSISSIPPI

NESHOBA CO.
LOCATION
NE/4 NW/4 SW/4
S.7 T11N R12E

NAME Central Water Assoc. — N. of Philadelphia
DRILLER Comans Water Well Drlg. Service Sebastapol
LOG INTERVAL 4' TO 665'

RUN NO.	1	2
DATE	4-26-68	
T.D., CASING	~	
T.D., LOGGER	665'	
T.D., DRILLER		

FLUID RESISTIVITY ____ OHMS AT ____ ° F.
FLUID LEVEL ____ FEET
NATURE OF FLUID
REMARKS:

RECORDED BY P.E. Grantham

SPONTANEOUS POTENTIAL
20 MILLIVOLTS
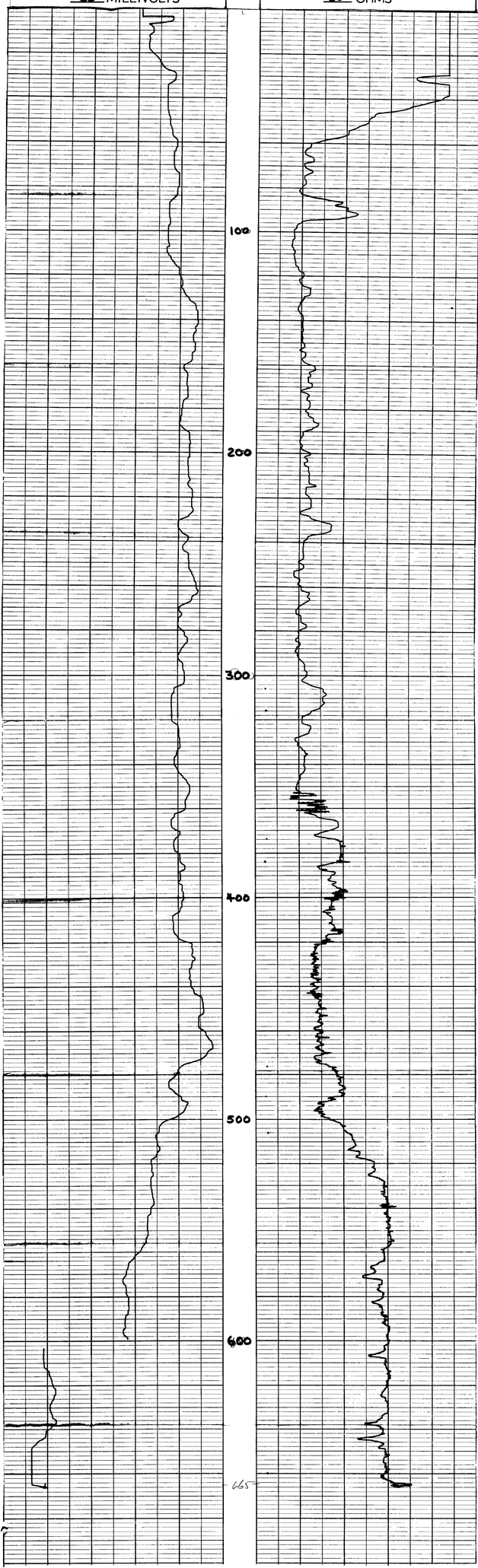
RESISTANCE
50 OHMS