LOG NO. 20
WELL NO. C1
ALTITUDE ±470
DATUM GL

# ELECTRIC LOG

UNITED STATES GEOLOGICAL SURVEY
WATER RESOURCES DIVISION
GROUND WATER BRANCH
JACKSON, MISSISSIPPI

NESHOBA CO.
LOCATION
NE/4 SE/4 SW/4
S6 T12N R12E

NAME N. Pearl River Water Assoc. - Stallo
DRILLER Forest Drlg. Ser. - Forest
LOG INTERVAL 5' TO 765'

| RUN NO. | 1 | 2 |
|---|---|---|
| DATE | 4-26-68 | |
| T.D., CASING | | |
| T.D., LOGGER | 765' | |
| T.D., DRILLER | | |

FLUID RESISTIVITY ____ OHMS AT ____ ° F.
FLUID LEVEL ____ FEET
NATURE OF FLUID ____
REMARKS:

RECORDED BY P. E. Grantham

SPONTANEOUS POTENTIAL
20 MILLIVOLTS
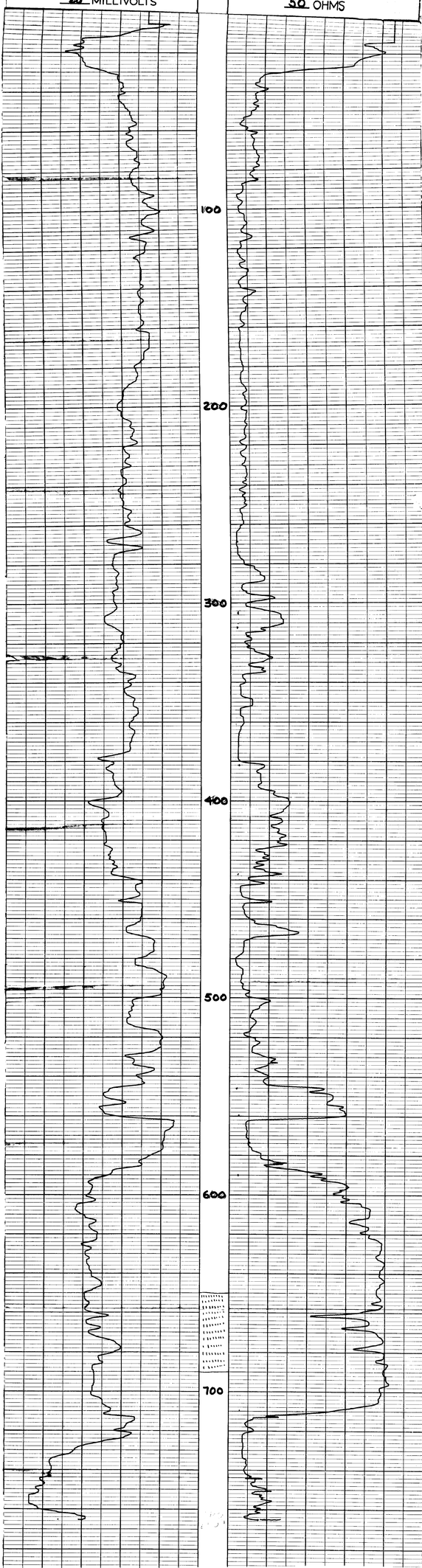
RESISTANCE
50 OHMS