Elog # 98 C74

Electrical Log

BUREAU OF GEOLOGY

COMPANY: WEBB & SON
OWNER: TOWN OF AMORY Well #3
COUNTY: MONROE **STATE:** MISSISSIPPI

SEC. 26 **T.** 12S **R.** 19W **FILE NO** C 20

LOCATION: NW/4, SE/4, NE/4

ELEVATION: 210' (Topo) **DATUM:** Ground Level

ENGINEER:
ADDRESS:
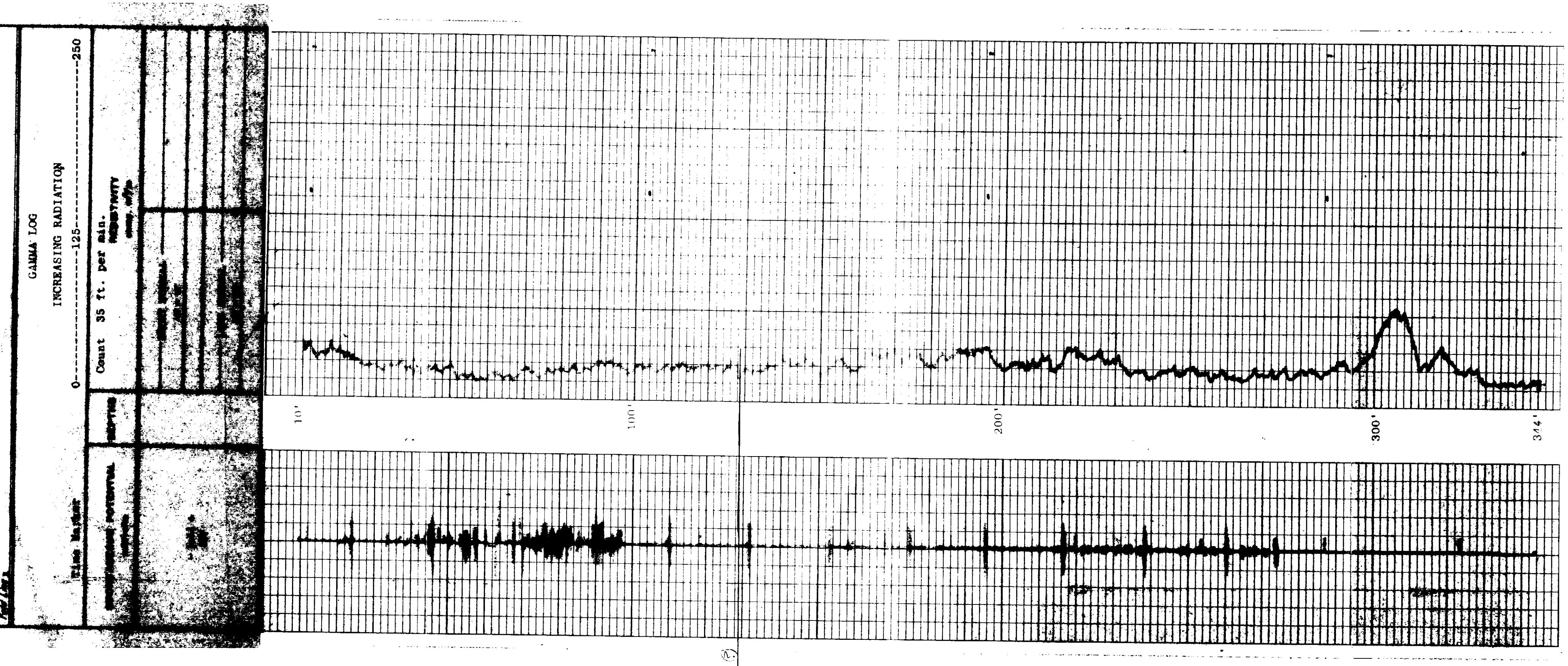
DATE	1/15/87		
RUN NO.	2		
DEPTH-DRILLER	350'		
DEPTH-LOGGER	344'		
BOTTOM READING	344'		
TOP READING	10'		
CASING-DRILLER	344'		
CASING-LOGGER	●	●	●
BIT SIZE	?		
TYPE FLUID IN HOLE	Natural		
FLUID DENSITY CONC.	-		
RECORDED BY	S. Almobrook		
WITNESSED BY	W. Oakley		
REMARKS	Cased hole.