LOG NO. 152 WELL NO. A26 ALTITUDE 345' DATUM LSD	ELECTRIC LOG UNITED STATES GEOLOGICAL SURVEY WATER RESOURCES DIVISION GROUND WATER BRANCH JACKSON, MISSISSIPPI	MADISON CO. LOCATION NE¼ NE¼ SE¼ S25 T8N R3E

NAME Cameron Water Assoc.

DRILLER Forest Drilling Service

LOG INTERVAL 60' TO 1413'

RUN NO.	1	2	FLUID RESISTIVITY — OHMS AT — ° F.
DATE	1-12-67		FLUID LEVEL ____ FEET
T.D. CASING			NATURE OF FLUID Drlg. mud
T.D. LOGGER	1413'		REMARKS:
T.D. DRILLER	1417'		

RECORDED BY F.H. Thomson
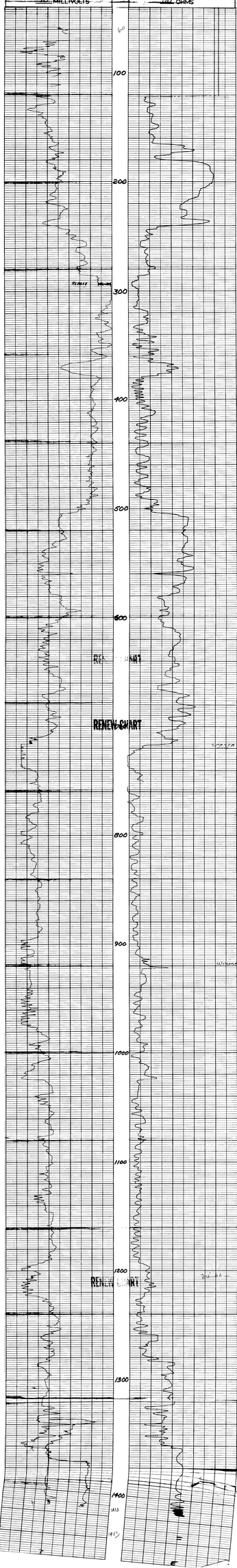
SPONTANEOUS POTENTIAL 10 MILLIVOLTS	RESISTANCE 50 OHMS