N41 #96

Electrical Log

BUREAU OF GEOLOGY

COMPANY: Herndon Well & Supply, Inc.
OWNER: City of Crawford
COUNTY: Lawndes **STATE:** MS

SEC. 28 **T.** 17S **R.** 1E **FILE NO.** 2/3

LOCATION: SE 1/4, SE 1/4, SE 1/4 Behind Post Office

ELEVATION: 310' TOPO **DATUM:** GROUND LEVEL

ENGINEER: Cook & Coates
ADDRESS: Tupelo

DATE	3/20/84	3/20/84	
RUN NO	1	2	
DEPTH-DRILLER	0	1270'	
DEPTH-LOGGER	748'	1269'	
BOTTOM READING	748'	1269'	
TOP READING	10'	1010'	
CASING-DRILLER	0	0	
CASING-LOGGER	@	@	@
BIT SIZE	7 3/4"	7 3/4"	
TYPE FLUID IN HOLE	gel	gel	
TIME SINCE CIRC.			
RECORDED BY	J. Sims	J. Sims	
WITNESSED BY	G. P. Davis	G. P. Davis	
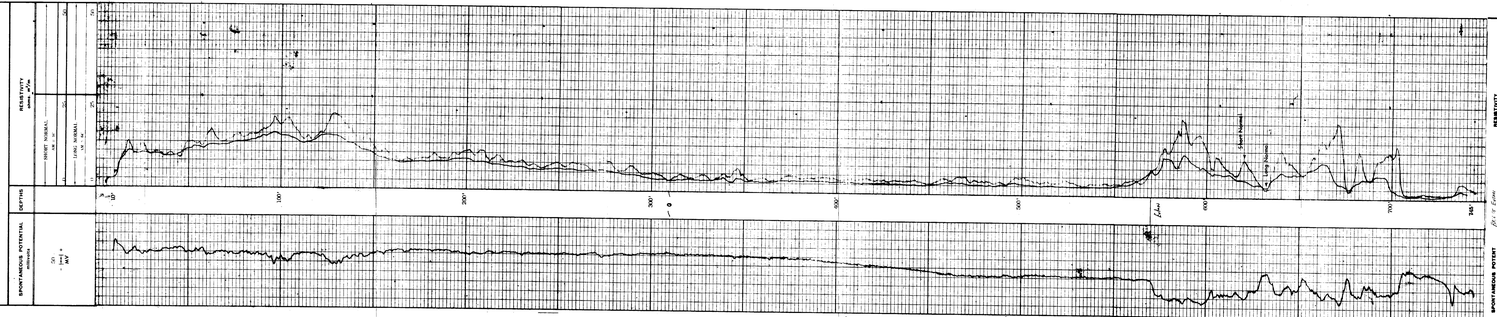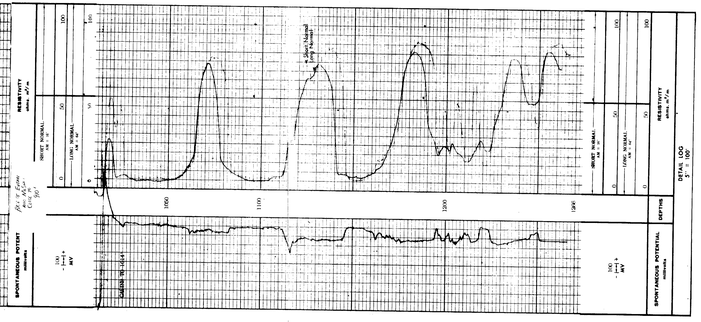
REMARKS: Bureau has samples. Add 3" to bottom depth. Runs #1 & #2 on different scales.