G 20T

L.06 # 117

Geophysical Services

COLUMBUS #4

COMPANY	: COLUMBUS LIGHT, WATER			OTHER SERVICES:	
WELL	: COLUMBUS #4				
FIELD	: JOHNSTON FARM/FARMS ON CORNER				
COUNTY	: LOGANCO				
STATE	: OHIO				
SECTION	: 89	TOWNSHIP	: 08N	RANGE	: 08W
API	: 34-127-20-752				
DATE	: 06/08/92	PERMANENT DATUM	: G.L.	ELEVATIONS	
DEPTH DRILLER	: 946	ELEV. PERM. DATUM	: 576	KB	:
LOG DEPTH	: 941.4ft	LOG MEASURED FROM	: G.L.	DF	:
BIT SIZE	: 6.5ft	DRILLING MEASURED FROM	: G.L.	GL	: 576
LOGGING DRILLER	: 28	LOGGING UNIT	: 5008		
CASING TYPE	: 5/8ES.	FIELD OFFICE	: JACKSON		
CASING THICKNESS	: .208	RECORDED BY	: F. FRAZER		
BIT SIZE	: 7.875	BOREHOLE FLUID	: MUD	FILE	: ORIGINAL
MAGNETIC DECL	:	MATRIX	:	SCALE	: 1"=10'
FLUID DENSITY	:	MF TEMPERATURE	:	LOG	: N/A
FLUID DENSITY	:	MEASD DEPTH T	:	PLOT	: 5MPIN N
MEASURE DEPTH	:	FLUID DELTA T	:	DIRECT	: 5MMM
REMARKS					

ALL SERVICES PROVIDED SUBJECT TO STANDARD TERMS AND CONDITIONS.

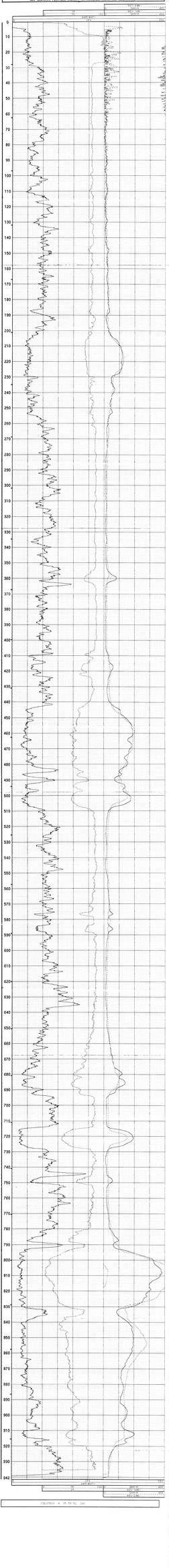

COLPRES # 05-08-92 24