Form 9-1 (Rev. 3-63) 64

LOG NO. 64	ELECTRIC LOG	LEFLORE CO
WELL NO. C11	UNITED STATES GEOLOGICAL SURVEY WATER RESOURCES DIVISION GROUND WATER BRANCH JACKSON, MISSISSIPPI	LOCATION
ALTITUDE 130 Tap*		NE N1/4 SE1/4
DATUM GD		S.36 T21N R2W

NAME TOWN OF SCHLATER

DRILLER LAYNE CENTRAL - Jackson, Miss.

LOG INTERVAL 7 TO 1604'

RUN NO.	1	2	FLUID RESISTIVITY 11 OHMS AT 70 ° F.
DATE	3-25-66		FLUID LEVEL 0 FEET
T.D.,CASING	–		NATURE OF FLUID Drlg. Mud
T.D.,LOGGER	1604		REMARKS:
T.D.,DRILLER	1610'		
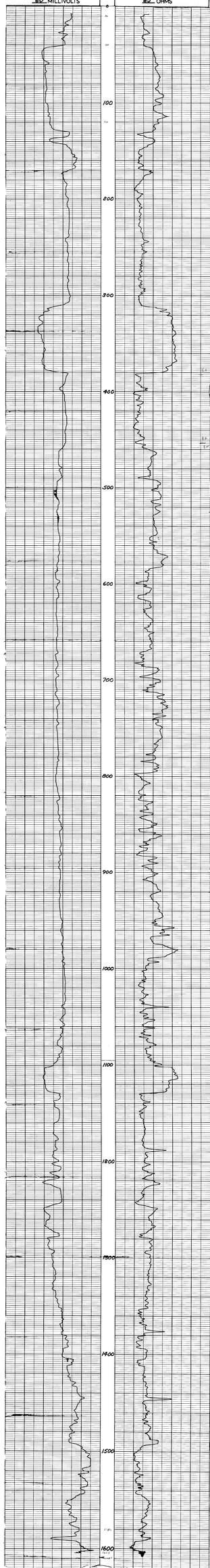
RECORDED BY R.E. Grantham