Geophysical Survey

K99

ELECTRIC LOG

COMPANY: Pacific Buildings, Inc. (Haven Acres) Tupelo, Ms.

ME-1561

WELL: Test Hole #1 #114

FIELD:

COUNTY: Lee STATE: Mississippi

Location: NW Quarter

Sec. 14 Twp. 10S Rge. 5E Bar. No.

Other Services:

Permanent Datum: G.L. Elev. 310'

Log Measured From: G.L. Ft. Above Perm. Datum

Drilling Measured From: G.L.

Elev. K.B.

D.F.

G.L.
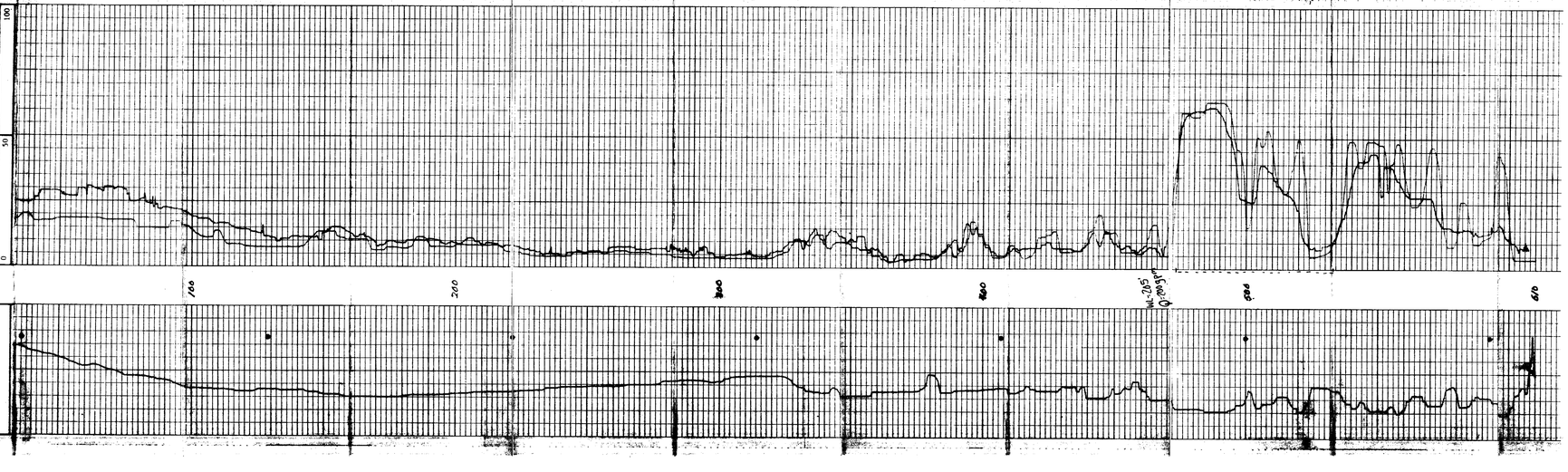
Date	3/28/83			
Run No.	1			
Depth-Driller	614'			
Depth-Logger	610'			
Btm. Log Inter.				
Top Log Inter.				
Casing-Driller	@	@	@	@
Casing-Logger				
Bit Size	9 7/8"			
Type Fluid in Hole	Mud			
Dens. / Visc.				
pH / Fluid Loss	ml	ml	ml	ml
Source of Sample			@	
Rm @ Meas. Temp.	@ °F	@ °F	@ °F	@ °F
Rmf @ Meas. Temp.	@ °F	@ °F	@ °F	@ °F
Rmc @ Meas. Temp.	@ °F	@ °F	@ °F	@ °F
Source Rmf Rmc				
Rm @ BHT	@ °F	@ °F	@ °F	@ °F
Time Since Circ.				
Max. Rec. Temp.	°F	°F	°F	°F
Equip. Location				
Recorded By	Jon Palmer			
Witnessed By	Lynwood			
	Hathcock