LOG NO. 117

WELL NO. A34

ALTITUDE 405' TOPO

DATUM LSD

GEOPHYSICAL LOG

HERNDON WELL AND SUPPLY COMPANY

P.O. BOX 47, SHANNON, MISSISSIPPI

LEE COUNTY

LOCATION

SE1/4 SE1/4 SW1/4 SE1/4

S 21 T 7S R 5E

NAME NORTH LEE WATER ASSOCIATION, TEST HOLE NO. 2 FOR WELL NO. 5

DRILLER HERNDON WELL AND SUPPLY

LOG INTERVAL 105' TO 708'

RUN NO.	1	2
DATE	02-27-1984	
T.D.,CASING		
T.D.,LOGGER	708'	
T.D.,DRILLER	710'	

FLUID RESISTIVITY ____ OHMS AT ____ ° F.

FLUID LEVEL ____ FEET

NATURE OF FLUID NATURAL MUD

REMARKS:

G&E ENGINEERING, BOONEVILLE, MS.
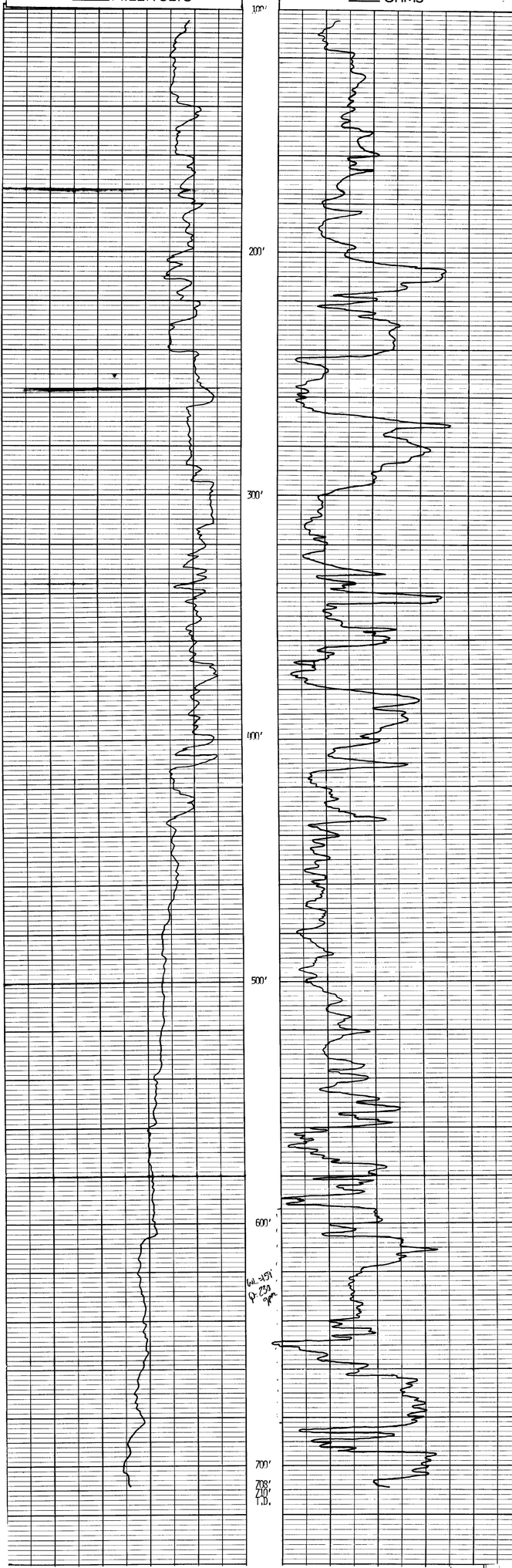
RECORDED BY YOUNG