SCHLUMBERGER WELL SURVEYING CORPORATION

Electrical log

COUNTY LAWRENCE
FIELD or CITY OF MONTICELLO
LOCATION
WELL MONTICELLO WATER WELL
COMPANY LAYNE CENTRAL COMPANY

COMPANY LAYNE CENTRAL COMPANY
WELL MONTICELLO WATER WELL
FIELD CITY OF MONTICELLO
LOCATION C N½ Sec. 28, T7N, R1E
COUNTY LAWRENCE
STATE MISSISSIPPI

Other Surveys NONE
Location of Well 26 G 8
Elevation: D.F. K.B. or G.L. 232.1

FILING No.

Run No.	ONE
Date	9-7-64
First Reading	920
Last Reading	50
Feet Measured	870
Casing Size	NONE
Csg. Driller	NONE
Depth Reached	922
Bottom Driller	922
Depth Datum	GRD LEVEL
Measured From	ROTUNDA
Datum No. Misc.	NA NA
Mud Resist.	13.6 @ 80 F
" Res. BHT	@ F
Rmf	@ F
Rmc	@ F
pH	F
Wtr. Loss	CC 30 min.
Bit Size	CC 20 min.
Spcgr.	CC 30 min.
	CC 30 min.
	CC 30 min.
	CC 30 min.
Opr. No.	9-7-8 10 TD
Time	7 HRS
Truck No.	2594-COL
Recorded By	MCCARDY AEBO
Witnessed By	LAWE

FOLD HERE

REMARKS

SPONTANEOUS-POTENTIAL millivolts	DEPTHS	RESISTIVITY ohms. m²/m	RESISTIVITY ohms. m²/m
10		0 16" 10 NOR 20	0 18' 8" 10 LAT 20
		0 HIGH 100 SCALE 200	0 HIGH 100 SCALE 200
		0 64" 10 NOR 20	
		0 HIGH 100 SCALE 200	

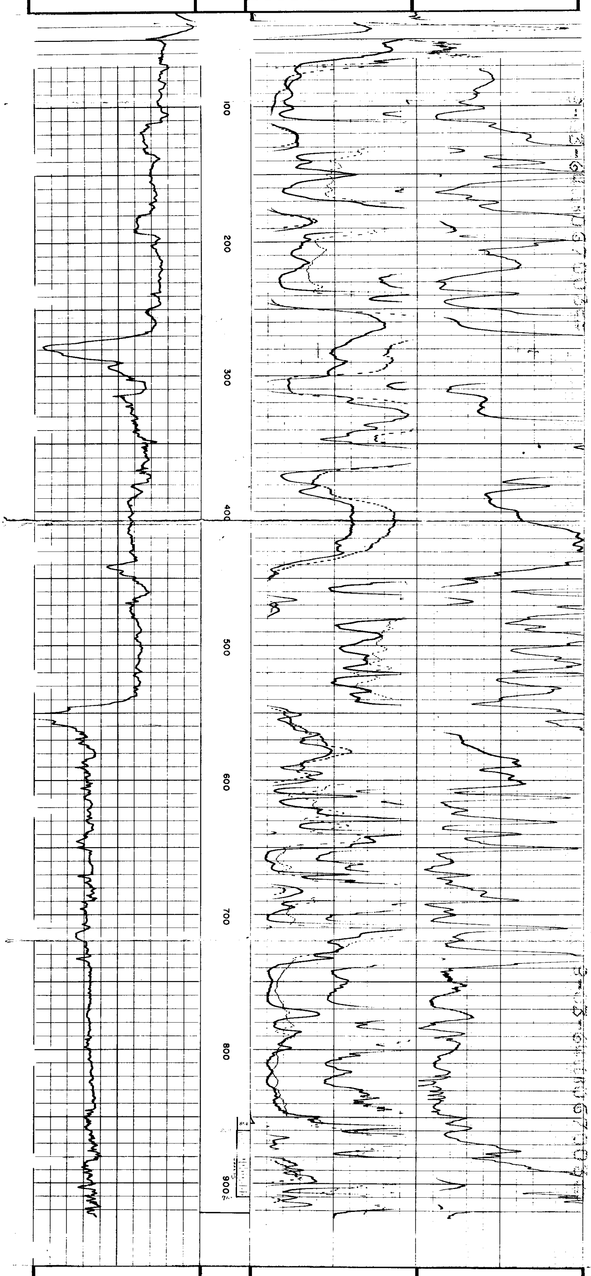

SPONTANEOUS-POTENTIAL millivolts	DEPTHS	RESISTIVITY ohms. m²/m	RESISTIVITY ohms. m²/m
10		0 16" 10 NOR 20	0 18' 8" 10 LAT 20
		0 HIGH 100 SCALE 200	0 HIGH 100 SCALE 200
		0 64" 10 NOR 20	
		0 HIGH 100 SCALE 200	

COMPANY LAYNE CENTRAL COMPANY
WELL MONTICELLO WATER WELL
FIELD CITY OF MONTICELLO
COUNTY LAWRENCE STATE MISSISSIPPI

Rm ___ @ ___ °F
Rmf ___ @ ___ °F
Rmc ___ @ ___ °F
BHT ___ °F

SWSC FR 920
SWSC TD 922
DRLR TD 922
Elev:
KB ___
DF ___
GL ___

DETAIL LOG
5 "=100'

SPONTANEOUS-POTENTIAL millivolts	DEPTHS	RESISTIVITY ohms. m²/m	RESISTIVITY ohms. m²/m
10		0 16" 10 NOR 20	0 18' 8" 10 LAT 20
		0 HIGH 100 SCALE 200	0 HIGH 100 SCALE 200