(NWSN) # 54

MISSISSIPPI GEOLOGICAL SURVEY

WIDCO ELECTRICAL LOG

DATE SEPT 16, 1965 FILE NO. ~~A-1~~ A2

MISSISSIPPI, LAUDERDALE COUNTY, T. 8 N., R. 14 E., Section 34

Location: SE / NE / NE

OWNER COLLINSVILLE WATER ASSOC. ADDRESS

RECORDER: ALVIN BICKER REMARKS: TERRY DRILLING CO., CONTRACTOR

Datum: G. L.
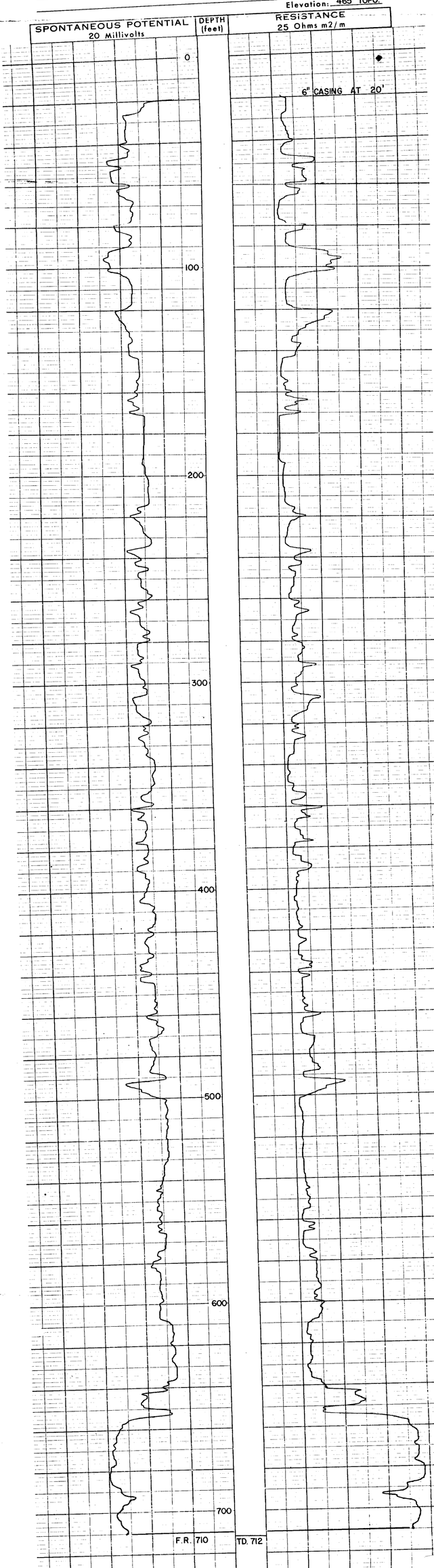
Elevation: 465' TOPO.