Geophysical Survey

E.L. #13

ELECTRIC LOG

COMPANY	Nettleingham
	JA-2519
WELL	Site 3 Test Hole #1
FIELD	
COUNTY	Lamar STATE Miss
LOCATION	On West Side of Westover Dr. North of Hwy. 98
Elev. 12 Km. 98 Mi. 14W Sec. North	Other Services
Permanent Datum 0.0 Elev. 283'	Elev. K.B.
Log Measured From 0.0	D.F.
Drilling Measured From 0.0	G.L.

Date	5/23/86			
Run Number	1			
Depth Driller	1200'			
Depth Logger	1200'			
Bottom Log Int.				
Top Log Int.				
Casing Driller	@	@	@	@
Casing Logger				
Bit Size	9-7/8"			
Type Fluid in Hole	Mud			
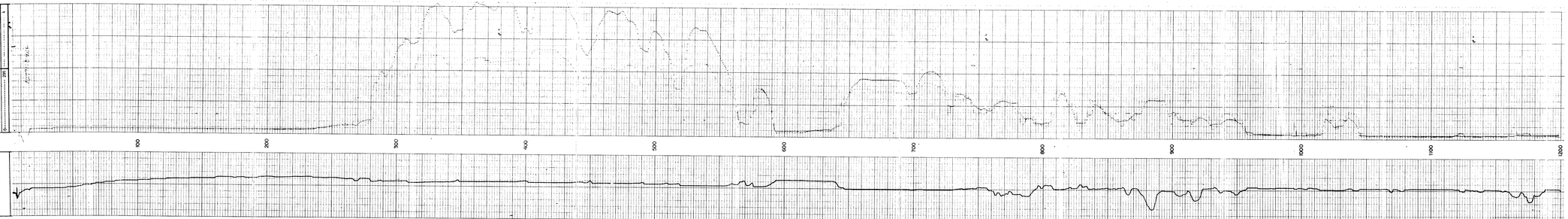
Curve	Type								
SP	Focus Log								
Source of Sample									
RM @ Meas. Temp.	@	°F	@	°F	@	°F	@	°F
RMF @ Meas. Temp.	@	°F	@	°F	@	°F	@	°F
RMC @ Meas. Temp.	@	°F	@	°F	@	°F	@	°F
Source RMF RMC								
RM @ BHT	@	°F	@	°F	@	°F	@	°F
Time Since Circ.								
Max. Rec. Temp.		°F		°F		°F		°F
Equip. Location								
Recorded By	Jim Palmer							
Witnessed By	A. K. Collins