#135

Electrical Log

BUREAU OF GEOLOGY

Elog #135

COMPANY: GRINER DRILLING SERVICE
OWNER: NORTH LAMAR WATER ASSOCIATION #4
COUNTY: LAMAR **STATE:** MISSISSIPPI

SEC. 21 **T.** 4N **R.** 14W **FILE NO.** E213 ~~E 17~~

LOCATION: SE 1/4, NE 1/4, SW 1/4

ELEVATION: 411' (Topo) **DATUM:** Groundlevel

ENGINEER: SHOWS & DEARMAN
ADDRESS: HATTIESBURG, MS

DATE	6-20-85		
RUN NO	2		
DEPTH-DRILLER	232'		
DEPTH - LOGGER	232'		
BOTTOM READING	232'		
TOP READING	10'		
CASING - DRILLER	-		
CASING - LOGGER	@	@	@
BIT SIZE	5 1/2"		
TYPE FLUID IN HOLE	Gel		
TIME SINCE CIRC.	15 Min.		
RECORDED BY	J. Sims		
WITNESSED BY	T. Shows		

REMARKS: Bureau has no samples.

Fold Line

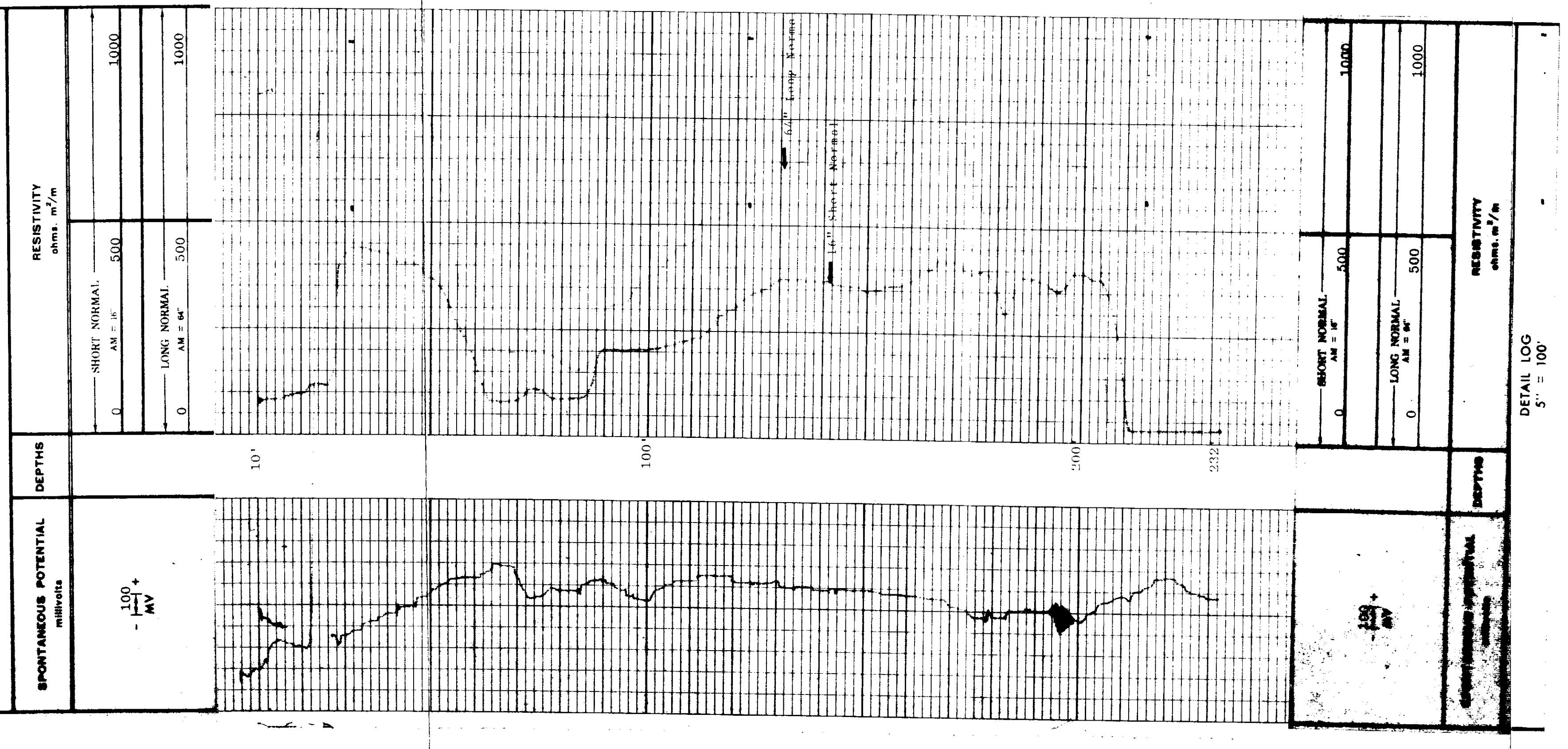

DETAIL LOG
5" = 100'