ELOG#106 F122

LOG NO.	
WELL NO. TEST HOLE #1 FOR WELL #5	
ELEVATION 436.5 ENGINEER	
LOG MEAS. FROM GROUND LEVEL	
DRILLING MEAS. FROM G.L.	

HUGHSON WELL & SUPPLY INC. GEO LOG GEOPHYSICAL LOGGING SERVICE

STATE MISSISSIPPI	
COUNTY LAFAYETTE	
LOCATION SE1/4,NW1/4,NW1/4	
SEC. 29 T. 8S R. 3W	
TYPE LOG ELECTRICAL	

OWNER UNIVERSITY OF MISSISSIPPI, OXFORD CAMPUS, OXFORD, MISSISSIPPI
CONTRACTOR LIPE WELL AND SUPPLY, INC., POPE, MISSISSIPPI
ENGINEER GREY NEELY JR., GREGORY, GRACE AND ASSOCIATES, CLARKSDALE, MISSISSIPPI

RUN NO.	1			FLUID RESISTIVITY ____OHMS at ____°F
DATE	4-11-85			FLUID LEVEL
DEPTH DRILLER	500'			TYPE OF FLUID QUICK-GEL
DEPTH LOGGER	501'			BIT SIZE 7-7/8"

LOGGED BY BILL OAKLEY OWNERS REP. GREY NEELY JR.

REMARKS ELECTRICAL INTERFERENCE NEARBY

SPONTANEOUS POTENTIAL Millivolts 50 | DEPTH | GAMMA RAY — TIME CONSTANT= ____ | RESISTIVITY ohms m²/m 100 | Short normal | Long normal

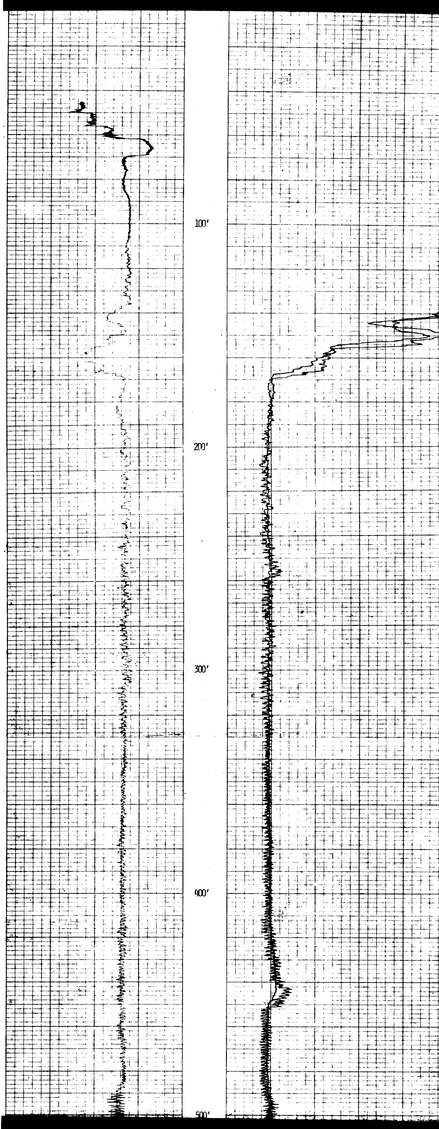

RUN NO.	2			FLUID RESISTIVITY ____OHMS at ____°F
DATE	4-11-85			FLUID LEVEL
DEPTH DRILLER	500'			TYPE OF FLUID
DEPTH LOGGER	330'			BIT SIZE

LOGGED BY BILL OAKLEY OWNERS REP. GREY NEELY JR.

REMARKS GAMMA RAY
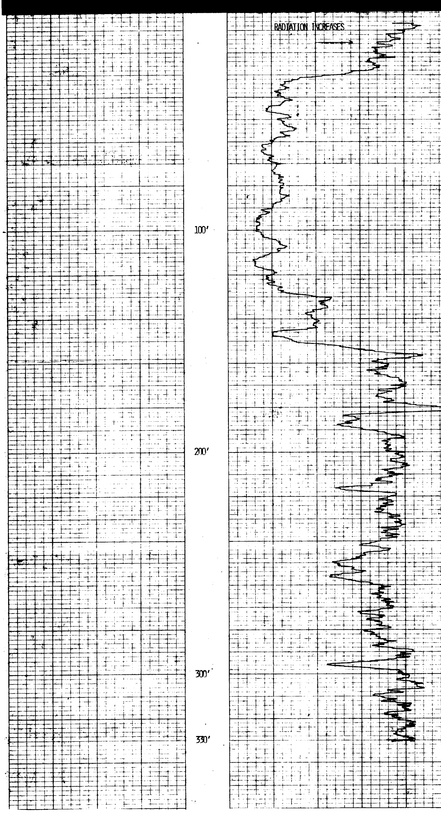
SPONTANEOUS POTENTIAL Millivolts | DEPTH | GAMMA RAY — TIME CONSTANT= 4 | RESISTIVITY ohms m²/m