E log # 47

**Layne** Geophysical Survey

## ELECTRIC LOG

COMPANY: NORTHWEST KEMPER WATER ASSOCIATION
45-2747

WELL: #3A

FIELD: L 21

COUNTY: Kemper STATE: Miss.

Location: 65' NE of Existing Well #3
NE¼ of SW¼ of SW¼

Other Services:

Sec. 10 Twp. 10N Rge. 14E Ser. No.

Permanent Datum: G.L. Elev. 615' (TOPO) Elev. K.B.
Log Measured From: G.L. Ft. Above Perm. Datum D.F.
Drilling Measured From: G.L. G.L.

| | | | | |
|---|---|---|---|---|
| Date | 12/9/86 | | | |
| Run No. | 1 | | | |
| Depth-Driller | 656' | | | |
| Depth-Logger | 656' | | | |
| Btm. Log Inter. | | | | |
| Top Log Inter. | | | | |
| Casing-Driller | @ | @ | @ | @ |
| Casing-Logger | | | | |
| Bit Size | 9-7/8" | | | |
| Type Fluid in Hole | MUD | | | |
| Dens. / Visc. | | | | |
| pH / Fluid Loss | ml | ml | ml | ml |
| Source of Sample | | | | |
| Rm @ Meas. Temp. | @ °F | @ °F | @ °F | @ °F |
| Rmf @ Meas. Temp. | @ °F | @ °F | @ °F | @ °F |
| Rmc @ Meas. Temp. | @ °F | @ °F | @ °F | @ °F |
| Source: Rmf Rmc | | | | |
| Rm @ BHT | @ °F | @ °F | @ °F | @ °F |
| Time Since Circ. | | | | |
| Max. Rec. Temp. | °F | °F | °F | °F |
| Equip. Location | | | | |
| Recorded By | Jon Palmer | | | |
| Witnessed By | Robert Clark | | | |
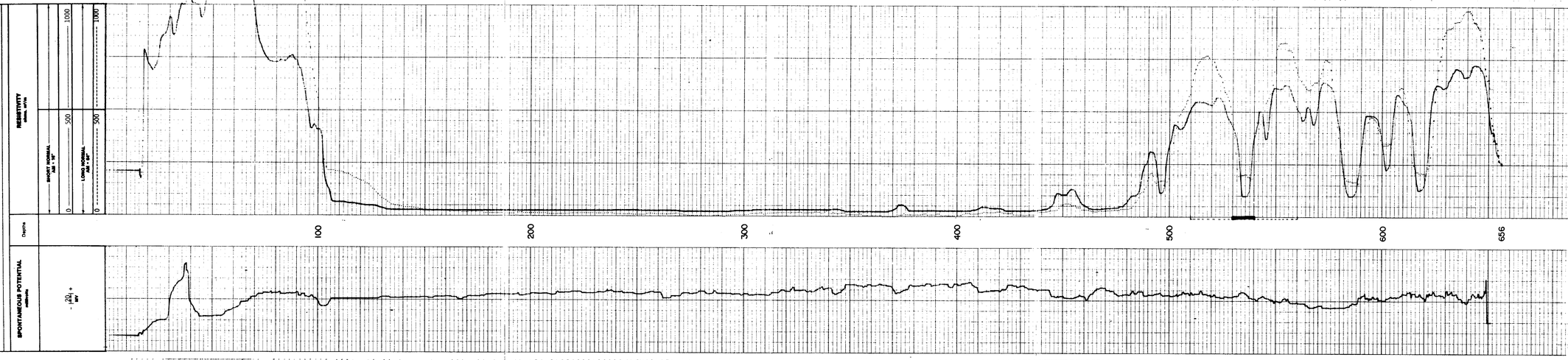
Field Name