Electrical Log

MISSISSIPPI
GEOLOGICAL SURVEY

#215

COMPANY: C. D. CLARK ESTEP-VIL DRILLING
OWNER: J.P ESTEP ANN. "VIL 05
COUNTY: JONES STATE: MISSISSIPPI

SEC. 31 T. 7 S R. 11 E L-51
FILE NO.

LOCATION: NE/4 NW/4 NE/4

ELEVATION: 300' (Topo) DATUM: Ground level

ENGINEER: Barrow, Ashley & Ramer
ADDRESS: Laurel, Mississippi

DATE	7-25-79	7-28-79	
RUN NO.	1	2	
DEPTH-DRILLER	830'	830'	
DEPTH-LOGGER	828'	825'	
BOTTOM READING	828'	825'	
TOP READING	27'	27'	
CASING-DRILLER	-	-	
CASING-LOGGER	@	@	@
BIT SIZE	5 1/8"	5 1/8"	
TYPE FLUID IN HOLE	Gel	Gel	
TIME SINCE CIRC.	1/2 hr	1 hr	
RECORDED BY	Dave Kamp	Dave Kamp	
WITNESSED BY	W. Rosenbaum	W. Rosenbaum	
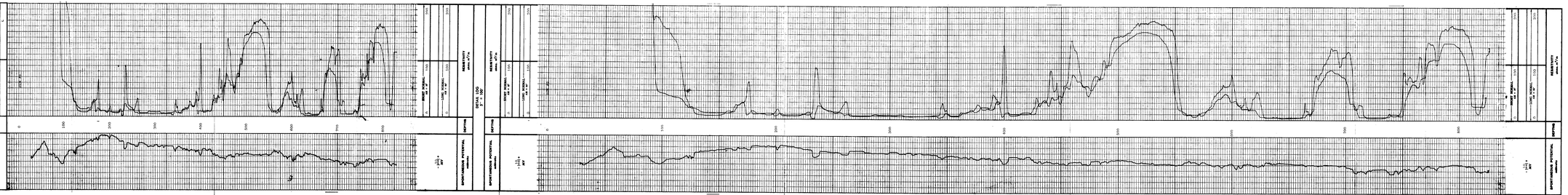
REMARKS: Barrow has no samples.