SERIAL NO. 261
Run no. ONE
Date: 11-16-58 time: 11AM
Recorded by P. Grantham + T. Shows
Fluid in hole: Drlg. mud
Fluid level, below datum: 2'
Fluid resistivity ____ at ____ °F
Fluid density ____ pounds/gal.
Fluid viscosity ____ sec. ____ °F
Remarks

ELECTRIC LOG

UNITED STATES GEOLOGICAL SURVEY
WATER RESOURCES DIVISION
GROUND WATER BRANCH
JACKSON, MISSISSIPPI

OWNER Tanglewood Estates ADDRESS Laurel
DRILLER Layne Central ADDRESS Jackson
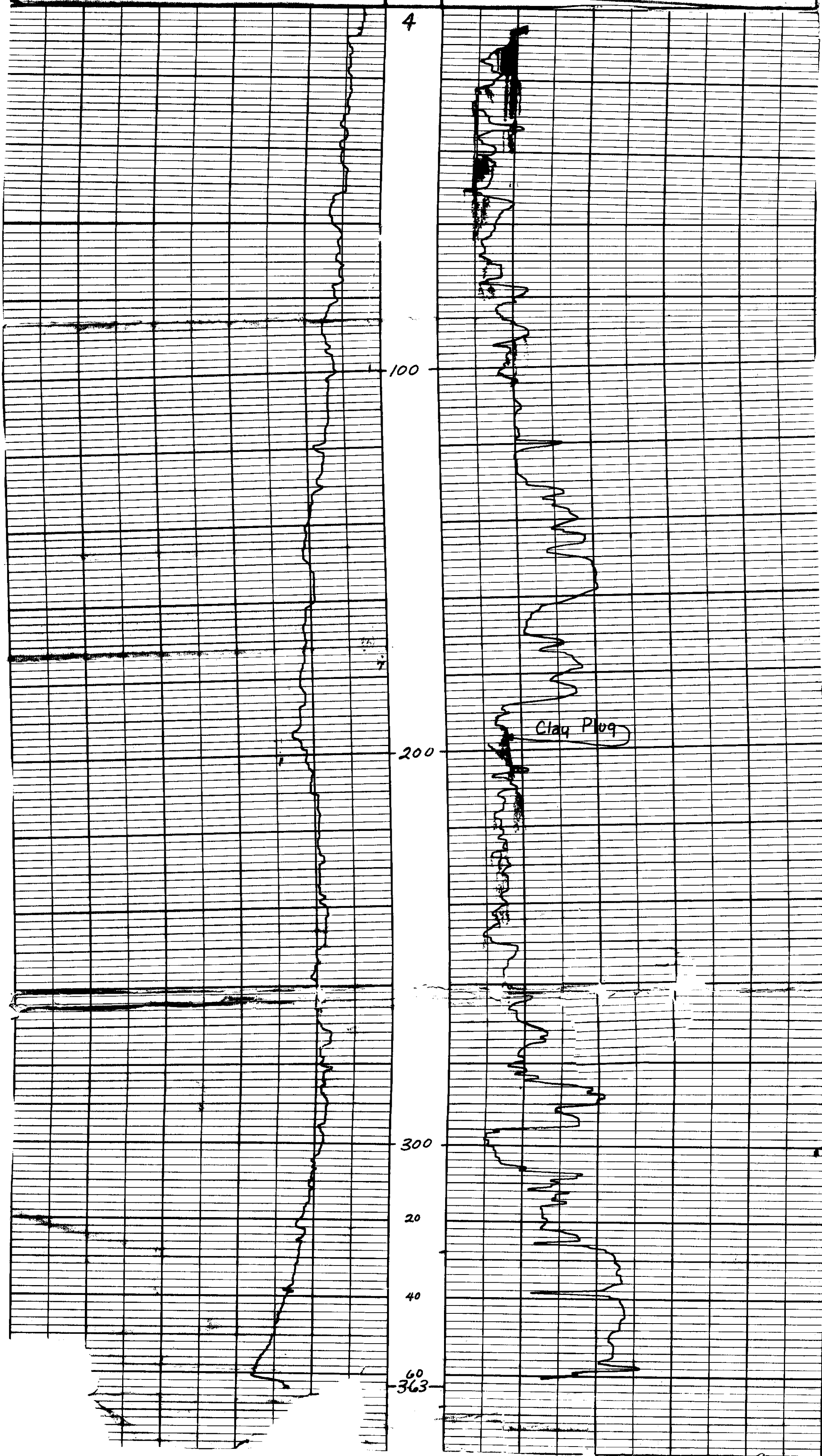
WELL NO. G5
County: Jones
Location no.
Location: SW/4 SW/4 Sec 3 T.8N R.11W
State: Mississippi
Datum: L.S.D.
Altitude of datum: 265
Depth, hole: 367 dia:
Depth, casing: None dia:
Log begins 6' ft, ends 363 ft
Depth scale: 20 ft/ inch