MISSISSIPPI BUREAU OF GEOLOGY

ELECTRICAL LOG

Log #191

DATE 10-1-81 FILE NO. ~~NB~~ N91

MISSISSIPPI, JASPER COUNTY, Section, 22 T. 1N R. 10E

Location SW/4 SE/4 NE/4

OWNER STRINGER WATER ASSOCIATION THIS WELL ADJACENT TO T.H. #5

CONTRACTOR GRINER DRILLING SERVICE COLUMBIA, MS.

LOG INTERVAL 50' TO 563' DATUM GROUND SURFACE

900' TO 1099' ELEVATION 393(ALT)

RUN NO.	1	2
DATE	10-1-81	10-1-81
T.D., CASING	-	DRILL PIPE 900'
T.D., LOGGER	563'	1099'
T.D. DRILLER	1100'	1100'
RECORDER	J. BRADSHAW	

ENGINEER V. MCLENDON

ADDRESS QUITMAN, MS.

HOLE SIZE 13"

NATURE OF FLUID GEL

FLUID LEVEL GROUND SURFACE

REMARKS BUREAU HAS NO SAMPLES. NO LOG RECORDED 563'-900' DUE TO DRILL PIPE USED TO LOG LOWER PART OF HOLE

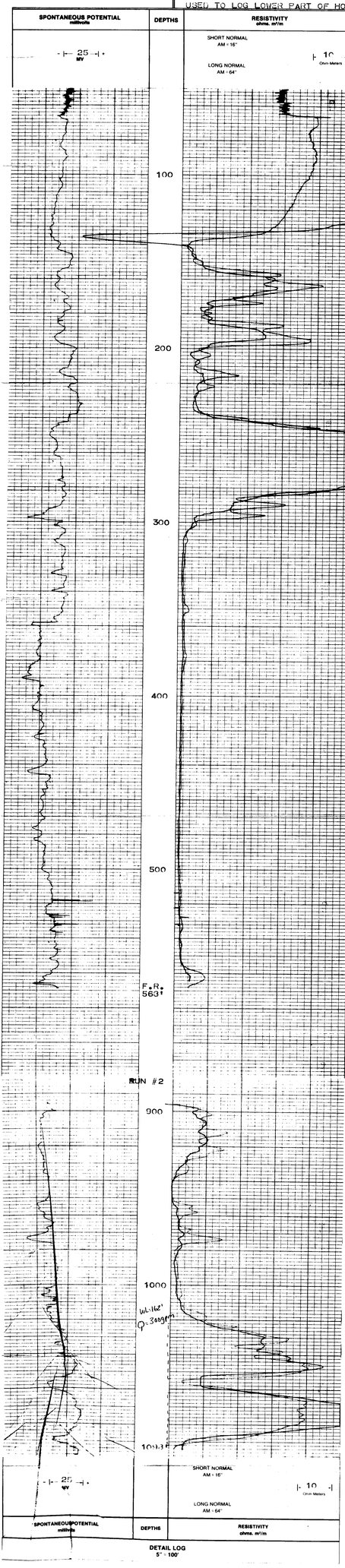

DETAIL LOG
5" = 100'