MISSISSIPPI GEOLOGICAL SURVEY #153

DATE 4-7-72 NELTRONIC ELECTRICAL LOG FILE NO. ~~J10~~ J33

MISSISSIPPI, JASPER COUNTY, T. 2N, R. 10E, Section, 16

Location: SW/4 SW/4 NW/4

OWNER TOWN OF BAY SPRINGS #1

BAY SPRINGS, MISSISSIPPI

LOG INTERVAL 10' TO 1114' DATUM: G.L.

TO ELEVATION: 420' TOPO

RUN NO.	1	2
DATE	4-7-72	
T.D., CASING		
T.D., LOGGER	1114'	
T.D., DRILLER	1115'	

FLUID RESISTIVITY ___ OHMS AT ___ ° F.

FLUID LEVEL ___ FEET

NATURE OF FLUID ___

REMARKS: GRINER DRILLING SERV. CONTRACTOR. NO SAMPLES.
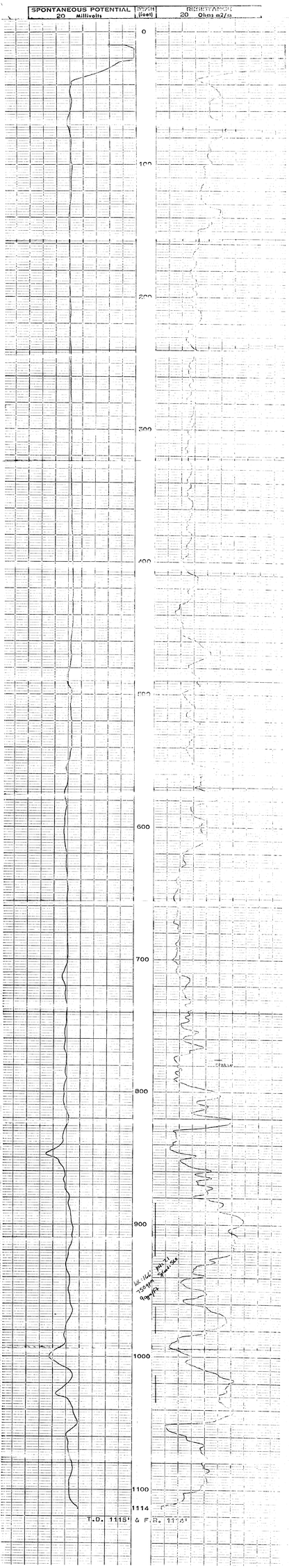
RECORDER: MIKE MC GREGOR