SCHLUMBERGER INDUCTION-ELECTRICAL LOG

COMPANY: CITY OF WEST POINT #195
WELL: WEST QUEEN STREET WELL
FIELD: WEST POINT
COUNTY: TRACY STATE: MISSISSIPPI
LOCATION: WEST QUEEN STREET WELL
Sec. 30 Twp. 7S Rge. 5W
Other Services: NONE

COUNTY
FIELD or LOCATION
WELL
COMPANY

Permanent Datum: GROUND LEVEL Elev. 20
Log Measured From G.L. 6 Ft. Above Perm. Datum
Drilling Measured From G.L.

Elev.: K.B.
D.F.
G.L. 20

Date	8-4-68
Run No.	ONE
Depth—Driller	817
Depth—Logger	817
Btm. Log Interval	814
Top Log Interval	00
Casing—Driller	NONE @
Casing—Logger	NONE @
Bit Size	7 7/8
Type Fluid in Hole	BRINE
Dens. / Visc.	NA / NA
pH / Fluid Loss	NA / NA ml
Source of Sample	PIT
R_m @ Meas. Temp.	1.31 @ 82 °F
R_{mf} @ Meas. Temp.	NA @ °F
R_{mc} @ Meas. Temp.	NA @ °F
Source: R_{mf} R_{mc}	M M
R_m @ BHT	NA @ °F
Time Since Circ.	4 hrs.
Max. Rec. Temp.	°F
Equip. / Location	TUCKER
Recorded By	LEON NE
Witnessed By	JOE DJ-BRADLEY

FOLD HERE

The well name, location and borehole reference data were furnished by the customer.

REMARKS: SC # 90588

Changes in Mud Type or Additional Samples							
Date / Sample No.							
Depth—Driller							
Type Fluid in Hole							
Dens. / Visc.							
pH / Fluid Loss		ml					
Source of Sample							
R_m @ Meas. Temp.	@	°F	@	°F			
R_{mf} @ Meas. Temp.	@	°F	@	°F			
R_{mc} @ Meas. Temp.	@	°F	@	°F			
Source: R_{mf} R_{mc}	—		—				
R_m @ BHT	@	°F	@	°F			
R_{mf} @ BHT	@	°F	@	°F			
R_{mc} @ BHT	@	°F	@	°F			

Scale Changes			
Type Log	Depth	Scale Up Hole	Scale Down Hole

Equipment Data			
Run No.	Tool Type	Tool Position	Other

C.D.: NONE S.O.: 0
Equip. Used: CART. No. F-272
PANEL No. F-372
SONDE No. M-357
IAP No. D-365
SBR 1.0

SPONTANEOUS-POTENTIAL millivolts — 10 MV

DEPTHS

CONDUCTIVITY millimhos/m = 1000 / ohms. m²/m

FE40 INDUCTION: 3000 2000 1000 / 1000 0

RESISTIVITY -ohms. m²/m

A-16"-M SHORT NORMAL: 0 20 / 0 200
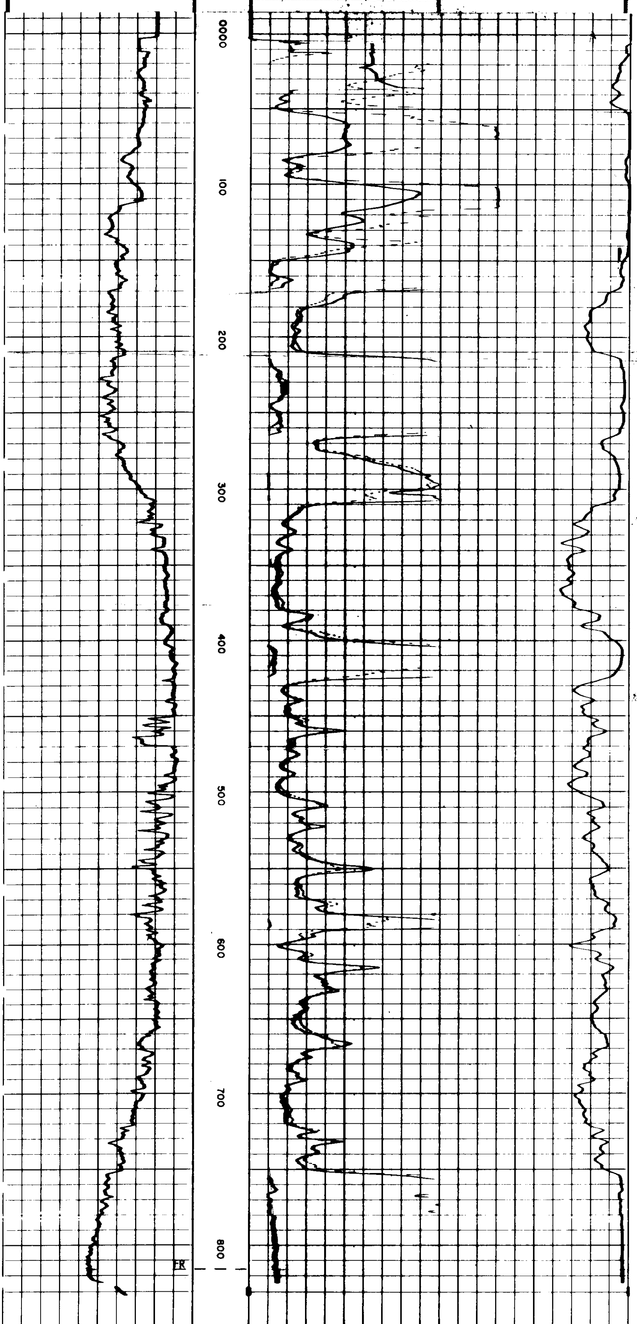
INDUCTION: 0 20 / 0 200