LOG NO. 179 WELL NO. Q293 ALTITUDE 15 DATUM GL	ELECTRIC LOG UNITED STATES GEOLOGICAL SURVEY WATER RESOURCES DIVISION GROUND WATER BRANCH JACKSON, MISSISSIPPI	JACKSON CO. LOCATION NE/4 NE/4 NW/4 S 6 T 7 S R 8 W

NAME City of Pascagoula

DRILLER Layne Central

LOG INTERVAL 20' TO 835'

RUN NO.	1	2
DATE	5-20-69	
T.D., CASING		
T.D., LOGGER	835'	
T.D., DRILLER		

FLUID RESISTIVITY ____ OHMS AT ____ ° F.

FLUID LEVEL ____ FEET

NATURE OF FLUID ____

REMARKS:
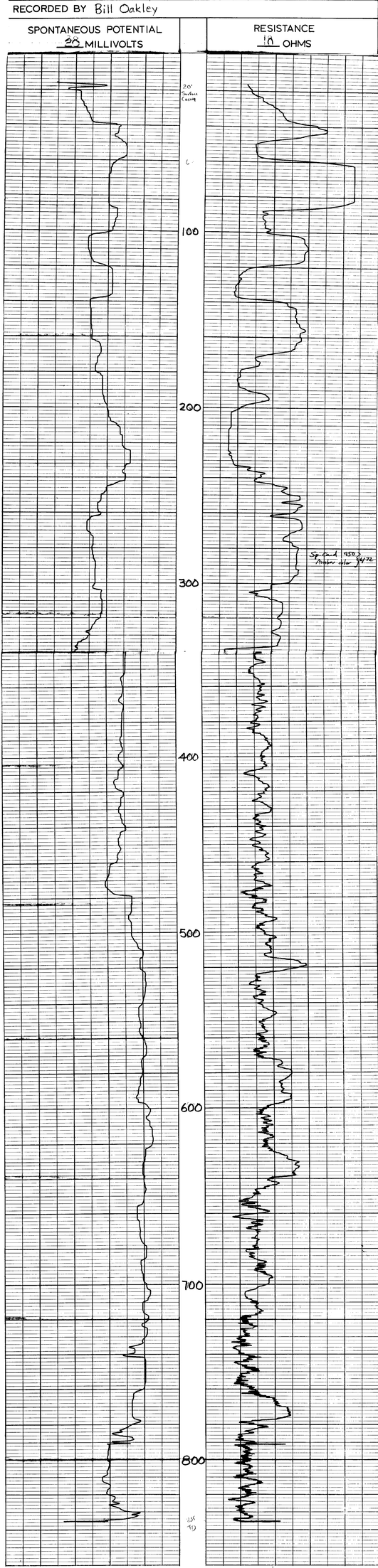
RECORDED BY Bill Oakley