LOG NO. 146
WELL NO. P149
ALTITUDE 10'
DATUM L.S.D.

ELECTRIC LOG

UNITED STATES GEOLOGICAL SURVEY
WATER RESOURCES DIVISION
GROUND WATER BRANCH
JACKSON, MISSISSIPPI

JACKSON
LOCATION
SW/4 SE/4
S12 T7S R6W

NAME TOWN OF ESCATAWPA - TEST HOLE NO1
DRILLER SUTTER WELL WORKS
LOG INTERVAL 191 TO 1204

RUN NO.	1	2
DATE	8-27-69	
T.D., CASING	191	
T.D., LOGGER	1204	
T.D., DRILLER	1205	

FLUID RESISTIVITY ~ OHMS AT ~ ° F.
FLUID LEVEL 10 FEET
NATURE OF FLUID DRLG. MUD
REMARKS:

RECORDED BY TNS

SPONTANEOUS POTENTIAL
10 MILLIVOLTS
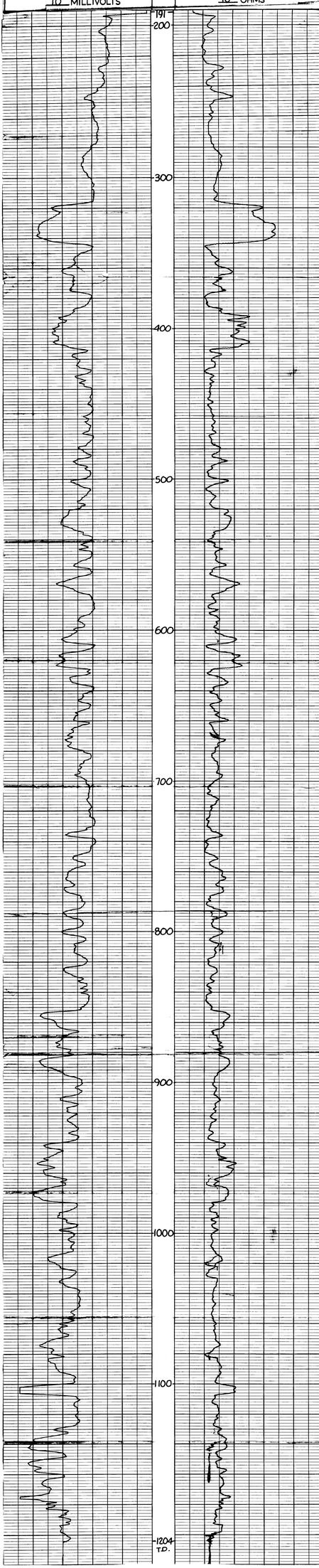
RESISTANCE
10 OHMS