LOG NO. 183
WELL NO. Ø 156
ALTITUDE 15'
DATUM LSD

ELECTRIC LOG

UNITED STATES GEOLOGICAL SURVEY
WATER RESOURCES DIVISION
GROUND WATER BRANCH
JACKSON, MISSISSIPPI

JACKSØN CØ.
LOCATION
SE CØRNER-IRR.
S 2 T 8S R 7W

NAME SEACLIFF SUBDIVISIØN
DRILLER SUTTER WELL WØRKS
LOG INTERVAL 126' TO 768'

RUN NO.	1	2
DATE	6-25-70	
T.D., CASING	126	
T.D., LOGGER	768	
T.D., DRILLER	768	

FLUID RESISTIVITY ____ OHMS AT ____ ° F.
FLUID LEVEL ____ FEET
NATURE OF FLUID
REMARKS:

RECORDED BY J. SHELL

SPONTANEOUS POTENTIAL
10 MILLIVOLTS
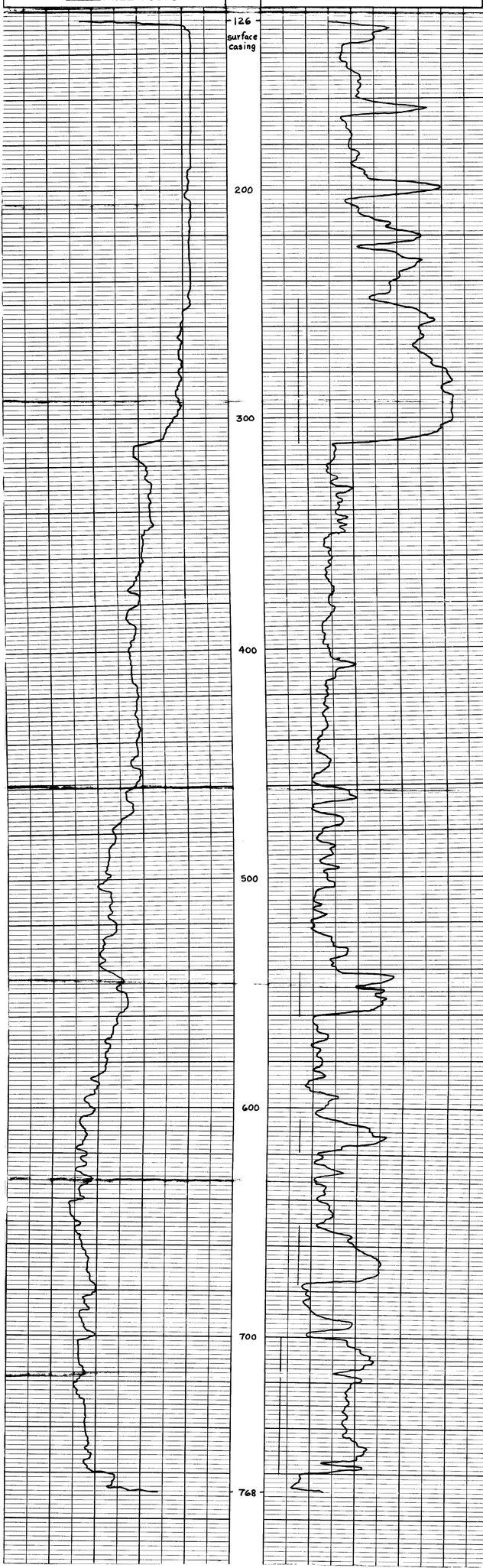
RESISTANCE
10 OHMS