LOG NO. 102	GEOPHYSICAL LOG	COUNTY JACKSON
WELL NO. H555	U. S. GEOLOGICAL SURVEY	LOCATION
ALTITUDE 46	WATER RESOURCES DIVISION	NW 1/4, SW 1/4
DATUM MSL	JACKSON, MISSISSIPPI	S. 10 T. 7 S. R. 9 W.
		TYPE LOG: E ☒ G-R ☐ T ☐ C ☐

OWNER BAY WATER WORKS

DRILLER C. T. SMITZER WELL CO. ENGR.

LOG INTERVAL 6 TO 886 FEET

RUN NO.	1	2	FLUID RESISTIVITY ____ OHMS AT ____ °F
DATE	8-18-71		FLUID LEVEL
DEPTH, DRILLER	880		FLUID NATURE
LOGGED BY	CALLAHAN		REMARKS

SPONTANEOUS POTENTIAL

- 100 MV +

GAMMA-RAY ____ MR/HR/ INCH
TEMP ____ °F/ INCH
CALIPER ____ INCHES

RESISTIVITY
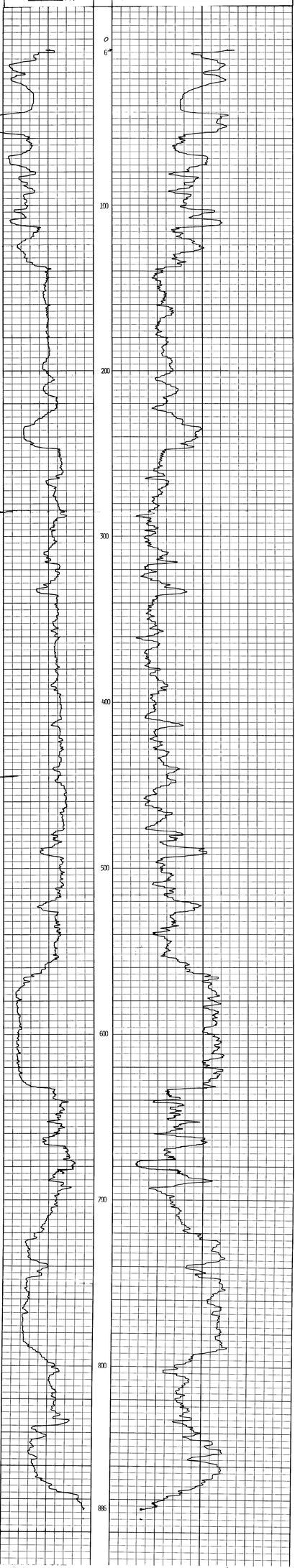
50 OHMS