SERIAL NO. 43
Run no. One
Date: 12-4-58 Time: 3PM
Recorded by T.W. Shows
Fluid in hole: Natural
Fluid level, below datum: 0
Fluid resistivity ____ at ____ °F
Fluid density ____ pounds/gal.
Fluid viscosity ____ sec. ____ °F
Remarks

ELECTRIC LOG

#43

UNITED STATES GEOLOGICAL SURVEY
WATER RESOURCES DIVISION
GROUND WATER BRANCH
JACKSON, MISSISSIPPI

OWNER P Pecan Grove (C.T. Switzer) ADDRESS Ocean Springs
DRILLER C.T. Switzer ADDRESS Gulfport, Miss.
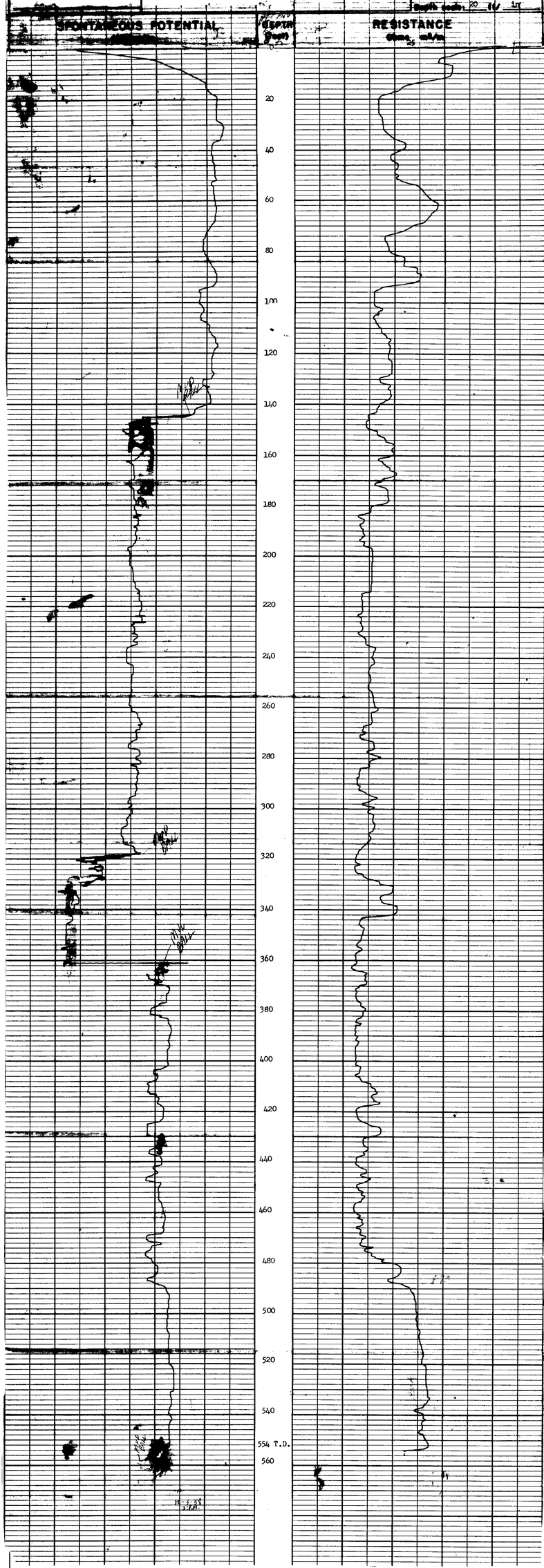
WELL NO. N69
County: Jackson
Location no.
Location: SW¼ NE¼ Sec 29, T7S, R8W
State: Mississippi
Datum: L.S.
Altitude of datum: 23 top.
Depth, hole: 554 dia: 10
Depth, casing: 508 dia: 8x6
Log begins 20 ft, ends 554 ft
Depth scale: 20 ft/in