SERIAL NO. 8
Run no. ONE
Date: 5-26-58 time: 3:30 PM
Recorded by T.N. SHAWS
Fluid in hole: NATURAL
Fluid level, below datum:
Fluid resistivity ____ at ____ °F
Fluid density ____ pounds/gal.
Fluid viscosity ____ sec. ____ °F
Remarks

ELECTRIC LOG

UNITED STATES GEOLOGICAL SURVEY
WATER RESOURCES DIVISION
GROUND WATER BRANCH
JACKSON, MISSISSIPPI

OWNER C.T. SWITZER ADDRESS GULFPORT
DRILLER C.T. SWITZER ADDRESS GULFPORT
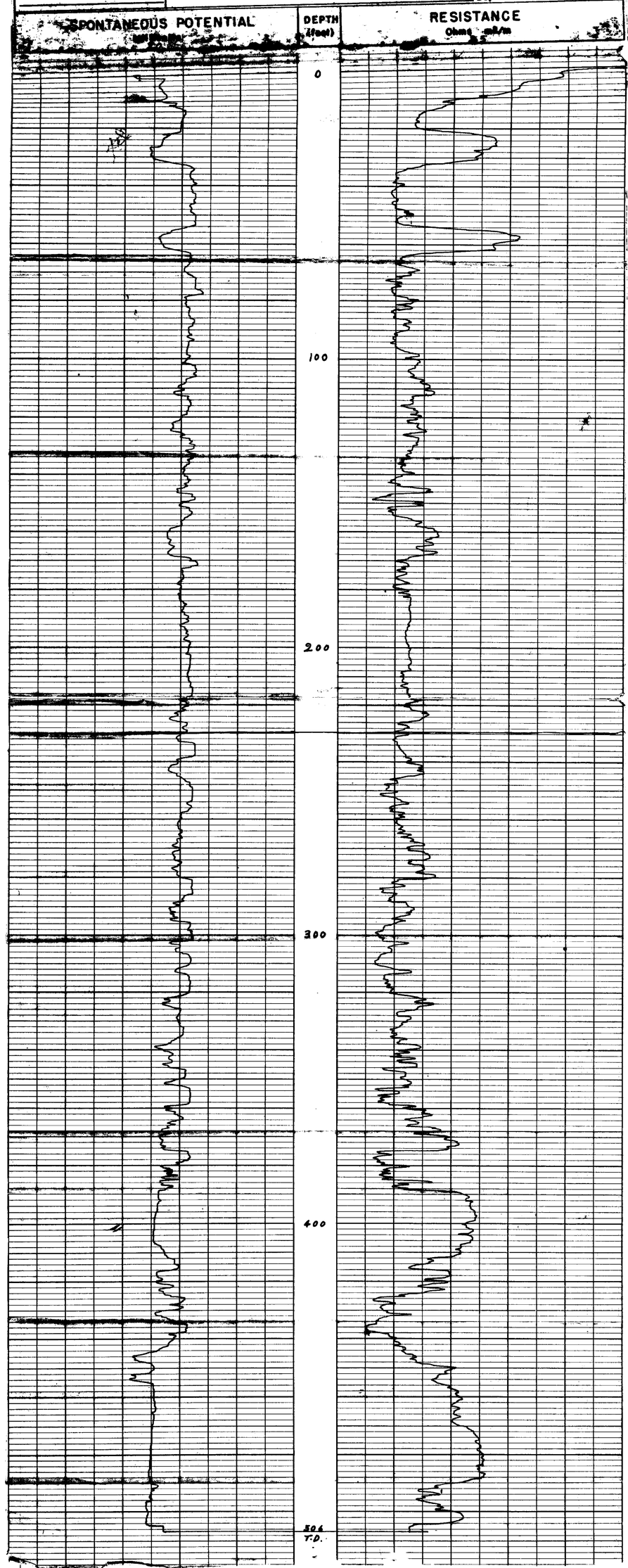
WELL NO. ~~N-49~~ N37
County: JACKSON
Location no.
Location:
SW¼, NW¼, SEC. 25, T7S, R8W
State: MISSISSIPPI
Datum: MSL
Altitude of datum: 20± top.
Depth, hole: 506 dia: 4
Depth, casing: 454 dia: 4
Log begins 0 ft, ends 506 ft
Depth scale: 20 ft/in.