LOG NO. 177
WELL NO. K62
ALTITUDE 15 topo
DATUM LSD

ELECTRIC LOG

UNITED STATES GEOLOGICAL SURVEY
WATER RESOURCES DIVISION
GROUND WATER BRANCH
JACKSON, MISSISSIPPI

JACKSON CO.
LOCATION SW¼ SE¼, NE¼ S27T6S R7W

NAME DEAN ROUSE
DRILLER C.T. SWITZER, BILOXI, MISS.
LOG INTERVAL 20' TO 1410'

RUN NO.	1	2
DATE	2.25.69	
T.D.,CASING		
T.D.,LOGGER	1410'	
T.D.,DRILLER	1420'	

FLUID RESISTIVITY ____ OHMS AT ____ ° F.
FLUID LEVEL ____ FEET
NATURE OF FLUID drilling Mud
REMARKS:
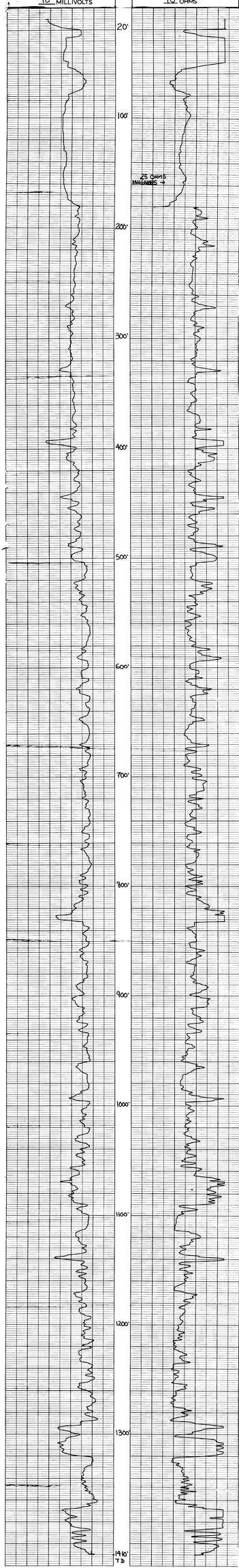
RECORDED BY W.T. OAKLEY