Electrical Log

BUREAU OF GEOLOGY
#64

COMPANY: LAYNE CENTRAL
OWNER: HUMPHREYS CO. WATER ASSOCIATION
COUNTY: HUMPHREYS **STATE:** MISSISSIPPI

SEC. 9 **T.** 15N **R.** 4W **FILE NO.** EM7 Sec. 12

LOCATION: NE/4, NE/4, NE/4

ELEVATION: 101'(TOPO) **DATUM:** Ground Level

ENGINEER:
ADDRESS:

DATE	10/24/85		
RUN NO	2		
DEPTH-DRILLER	990'		
DEPTH-LOGGER	988'		
BOTTOM READING	988'		
TOP READING	20'		
CASING-DRILLER			
CASING-LOGGER	@	@	@
BIT SIZE	9 7/8"		
TYPE FLUID IN HOLE	Gel		
TIME SINCE CIRC.			
RECORDED BY	B. Alsobrooks		
WITNESSED BY			
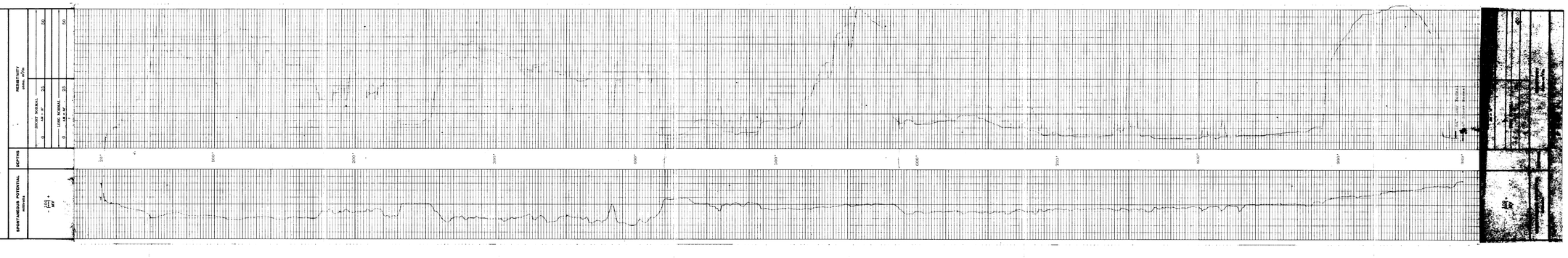
REMARKS: BUREAU HAS NO SAMPLES.