AT TOWN on May 17

Holmes Co.
South Holmes
Ut. A.
S28 T41 R3E
NW¼ SW¼
Elev. 360
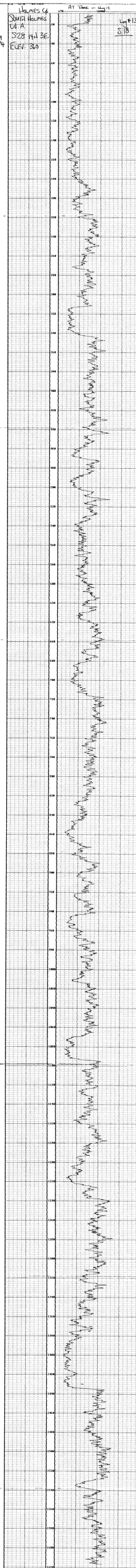
Log #133
S18