MISSISSIPPI GEOLOGICAL SURVEY

#93

NELTRONIC
ELECTRICAL LOG

DATE 11-10-78 FILE NO. E14

MISSISSIPPI, HOLMES COUNTY, Section, 8 T. 16N R. 4E

Location SW/4 SE/4 SE/4

OWNER LEBANON WATER ASSOCIATION WELL #2

CONTRACTOR ROBERT E. RATLIFF , GRENADA, MS.

LOG INTERVAL 10' TO 1007' DATUM GROUND LEVEL

TO ELEVATION 461' (TOPO MAP)

RUN NO.	1	
DATE	11-10-78	
T.D., CASING	-	
T.D., LOGGER	1007'	
T.D., DRILLER	1008'	

RECORDER D. HARRELSON

ENGINEER J.C. PATTON

ADDRESS LEXINGTON, MS.

HOLE SIZE 5"

NATURE OF FLUID GEL

FLUID LEVEL GROUND LEVEL
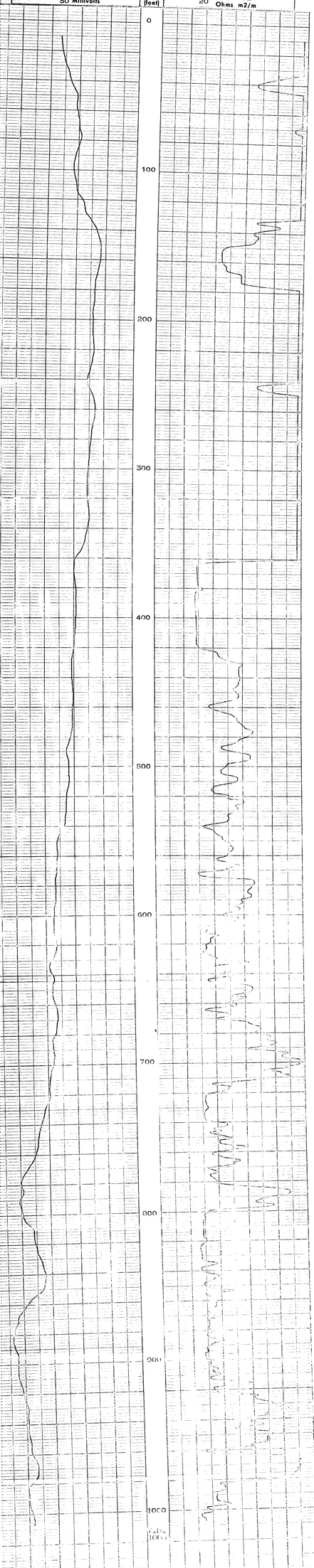
REMARKS SURVEY HAS SAMPLES.