LOG NO. 307
WELL NO. Q31
ALTITUDE
DATUM GL

ELECTRIC LOG

UNITED STATES GEOLOGICAL SURVEY
WATER RESOURCES DIVISION
GROUND WATER BRANCH
JACKSON, MISSISSIPPI

HINDS
LOCATION
NW/4 SE/4 SW/4
S 11 T4N R2W

NAME South Central Water Assoc. Test Hole No. 5
DRILLER Layne Central Co. - Jackson
LOG INTERVAL 10' TO 713'

RUN NO.	1	2
DATE	12-19-68	
T.D., CASING	~	
T.D., LOGGER	713'	
T.D., DRILLER	713'	

FLUID RESISTIVITY ____ OHMS AT ____ ° F.
FLUID LEVEL ____ FEET
NATURE OF FLUID ____
REMARKS:
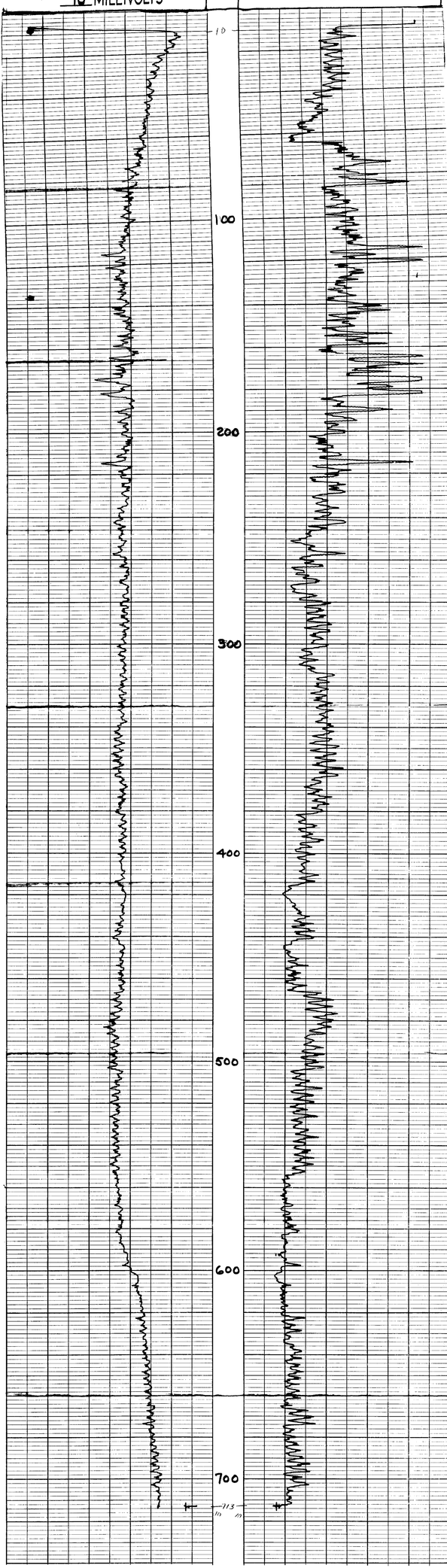
RECORDED BY P.E. Grantham & C. Murphy